Libre Albedrío



This is Libre Albedrío, an independent and bold publisher of illustrated books, specializing in picture books—a captivating format in which art, words, and illustration converse, turning reading into a fascinating journey.

Our catalog brings together national and international voices that explore diverse narrative forms, where the art of storytelling plays with the imagination to surprise, move, and inspire reflection.

And because curiosity drives us, we broaden our horizons with our collection of illustrated books about cinema, where the artistic and cinematic gaze meet in a visual dialogue across different formats, inviting us to explore the seventh art through reading.

Go ahead, explore freely—at your *libre albedrío.*

PICTURE BOOKS

CINEMA PICTURE BOOKS

NONFICTION

GRAPHIC NOVELS

CHILDREN'S FICTION
& MIDDLE GRADE

BOARD BOOKS (0-3 YEARS)

NATIONAL &
INTERNATIONAL DISTRIBUTORS



THE NEWEST





ABRACADIBRO
Written by Alicia Bululú
Illustrated by Christian Inaraja

WEB
UDL

ISBN: 979-13-990568-5-3
BINDING: Hardcover with rounded corners
DIMENSIONS: 22 x 22 cm
PAGES: 40
PRICE: 15,87 €
RETAIL PRICE: 16,50 €

UPPERCASE · MAGIC · ANIMALS

¡Abracadibro, ábrete, libro!

Everything starts with a well-known spell, but a slip of the tongue when pronouncing the magic words can trigger absolute chaos.

A fun game of rhymes and nonsense, where the reader will discover how the story inevitably becomes filled with wild beasts. A vibrant picture book that celebrates the power of words and how mistakes can make us laugh. Ideal for early readers, who can have fun while learning.







TERRIBLE HUGE MONSTER

Written by Fran Pintadera
Illustrated by Simone Spellucci

ISBN: 979-13-990568-7-7
BINDING: Hardcover
DIMENSIONS: 17 x 24 cm
PAGES: 40
PRICE: 15,38 €
RETAIL PRICE: 16,00 €

FEARS · HUMOR · PARENT-CHILD RELATIONSHIP

Every night, a rumble shakes the city and a terrifying voice roars: “WHERE ARE YOU?”. The children hide, trembling at the arrival of the TERRIBLE HUGE MONSTER in a nighttime routine everyone knows all too well. Until one night, the monster catches his prey. But it’s not a child—it’s his own son, a mischievous little monster who had snuck out. Everything seems to return to normal and, relieved, the city finally rests, but... are they really safe?

A picture book that reimagines the myth of the nighttime monster to offer us a human, comical, and deeply original perspective.

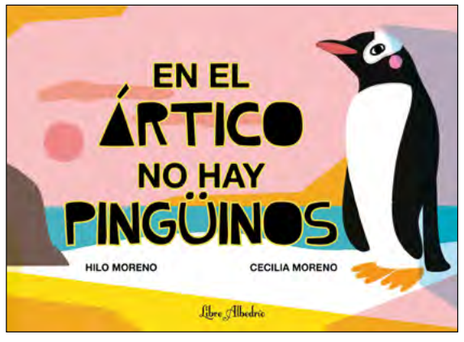

THERE ARE NO PENGUINS IN THE ARCTIC

Written by Hilo Moreno
Illustrated by Cecilia Moreno

ISBN: 978-84-129923-1-1
BINDING: Hardcover
DIMENSIONS: 21 x 29 cm (Landscape orientation with vertical top-opening)
PAGES: 48
PRICE: 17,31 €
RETAIL PRICE: 18,00 €

GEOGRAPHY · SCIENCE · EXPLORERS

We accompany Hilo, a professional polar guide and expedition expert, on a fascinating adventure to the coldest places on the planet. Guided by him, we will discover the fundamental differences between the two poles, explore how the Inuit live, which vehicles are capable of traversing the snow, and which peoples and animals have made extreme cold their home.

An essential book for little explorers who want to learn the reality of the poles beyond the myths.



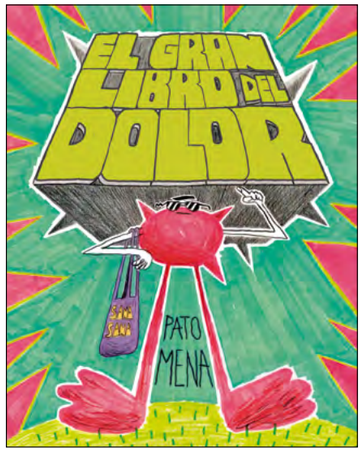

THE BIG BOOK OF PAIN

Written and illustrated by Pato Mena

ISBN: 979-13-990568-8-4
BINDING: Hardcover
DIMENSIONS: 21 x 26,5 cm
PAGES: 56
PRICE: 17,31 €
RETAIL PRICE: 18,00 €

HUMAN BODY · RISK PREVENTION · CHILD PSYCHOLOGY

A hilarious and informative journey that uses brilliant humor to explore what pain is, what it is for, and why it is sometimes necessary. Throughout its pages, we will discover that pain lives not only in bumps on the head or at the dentist, but also in words, in silence, or in a runaway balloon.

Without being a rulebook, it smartly explains why we wear shoes, blow on soup, or wait for the traffic light, reinforcing common sense through understanding.



AGATHA CHRISTIE
On the Trail of the Queen of Crime

Written and illustrated by Nuria Díaz

WEB
UDL

ISBN: 978-84-125673-5-9
BINDING: Hardcover
DIMENSIONS: 17 x 24 cm
PAGES: 128
PRICE: 23,08 €
RETAIL PRICE: 24,00 €

WOMEN · MISTERY · LITERATURE

A bold, pioneering woman who broke the strict rules of the society of her time. She lived a life full of adventure beyond her bestselling mystery novels. She was passionate about surfing, played the piano, traveled the world solo, and was one of the first Englishwomen to drive a car.

Today, she remains one of the most widely read authors in the world.





PICTURE BOOKS



HAIKUS TO STOP A TRAIN

WEB
UDL

Written by Fran Pintadera
Illustrated by Ina Hristova

ISBN: 978-84-128200-4-1
BINDING: Hardcover
DIMENSIONS: 17 x 24 cm
PAGES: 56
PRICE: 14,90 €
RETAIL PRICE: 15,50 €

POETRY · WAR · HOPE

«There is no war that happens far away.
There is no cry that is not my own».

A poetic journey that tells the story of a war through the eyes of a child.
Each haiku captures a moment: an explosion, the senselessness, the loss and fear, the hope, and finally, the rebirth of life.





MILLIPEDES DON'T WEAR SHOES

WEB
UDL

Written by Paula Mandarina
Illustrated by Sol Ruiz

ISBN: 978-84-129923-2-8
BINDING: Hardcover with rounded corners
DIMENSIONS: 22 x 22 cm
PAGES: 36
PRICE: 14,90 €
RETAIL PRICE: 15,50 €

UPPERCASE · COUNTING · HUMOR

Every morning, Ginés the Millipede patiently put on each of his one hundred tiny, beautiful shoes. But one day, while walking, Ginés tripped and ten little shoes were lost.

A tender story that invites children to count and subtract, narrated in uppercase letters to support early reading, with a happy and unexpected ending.

Perfect for first readers, who will have fun while they learn.



KOKORO AND THE SEA

WEB
UDL
TRAILER

Written by María Belón
Illustrated by Sol Ruiz

ISBN: 978-84-129923-1-1
BINDING: Hardcover
DIMENSIONS: 24 x 24 cm
PAGES: 56
PRICE: 15,38 €
RETAIL PRICE: 16,00 €

RESILIENCE · COURAGE · HOPE

Kokoro longs to see the sea—the same deep blue as her eyes. She prepares day after day for the journey. But sometimes things don't go as planned: an accident hastens her departure under unexpected circumstances. Yet she carries everything she needs to face the immensity of the ocean and the great wave awaiting her.

María Belón Bordes, along with her husband and three children, survived the Asia-Pacific tsunami in December 2004. This story was born during the screenwriting process for the 2012 film, *The Impossible*, by J. A. Bayona.

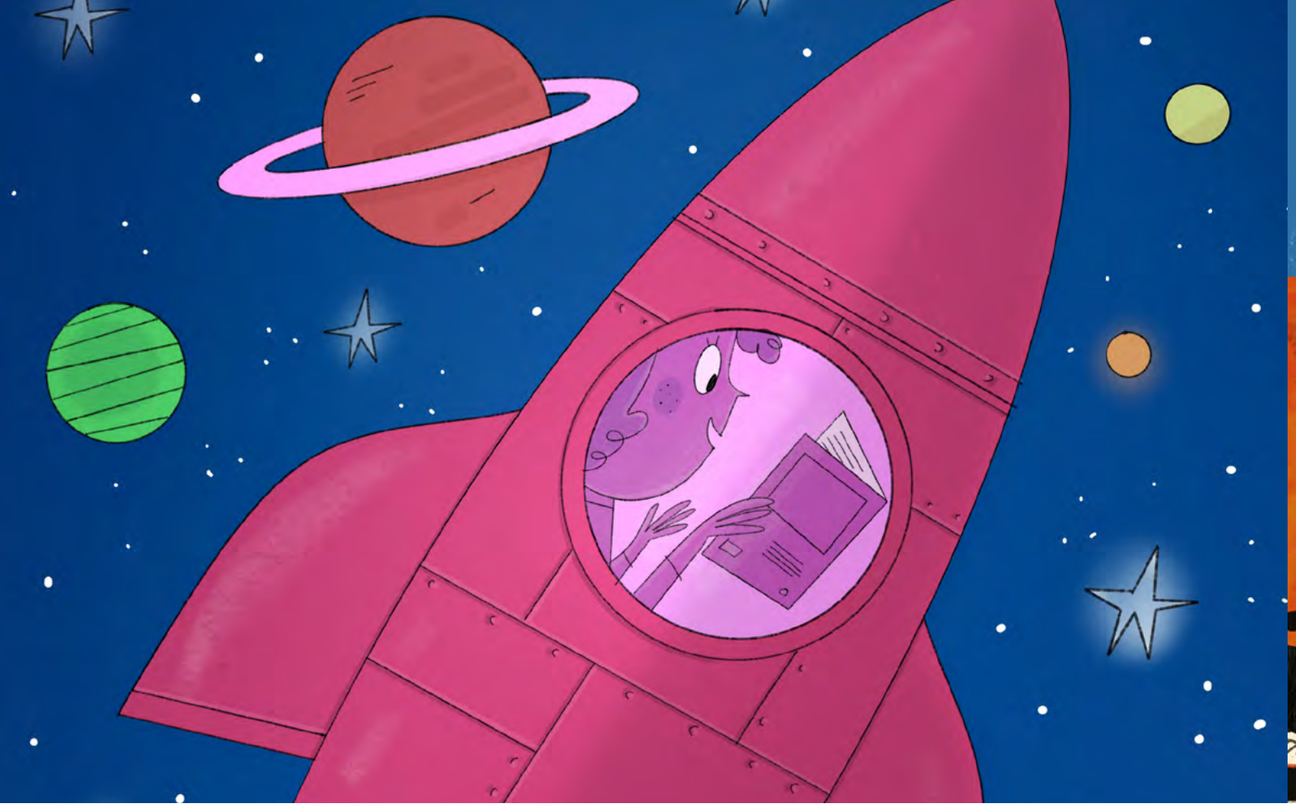



Todostuslibros 2025 Award

Cuatrogatos Foundation Award 2026

The White Ravens Award 2025

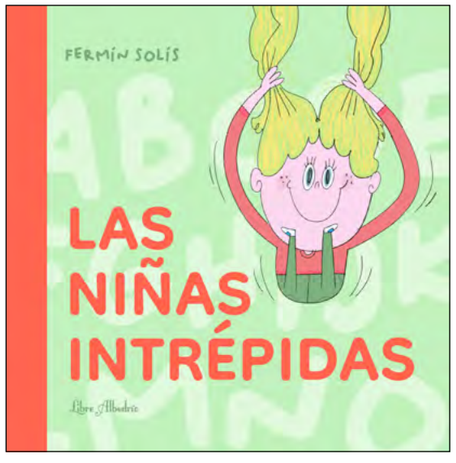

THE BRAVE GIRLS

Written and illustrated by Fermín Solís

ISBN: 978-84-129923-0-4
BINDING: Hardcover
DIMENSIONS: 18 x 18 cm
PAGES: 64
PRICE: 14,42 €
RETAIL PRICE: 15,00 €

WEB
UDL
TRAILER

UPPERCASE · ALPHABET · HUMOR

Discover the alphabet with the funniest girls—characters from A to Z who perform the most incredible feats. A book in uppercase letters encouraging independent reading, playful exploration of proper names and rhyming couplets, and learning the shapes of letters.

Awardwinning artist Fermín Solís brings comical characters to life—slightly mischievous and absolutely hilarious. An original alphabet book filled with fearless, brave girls.

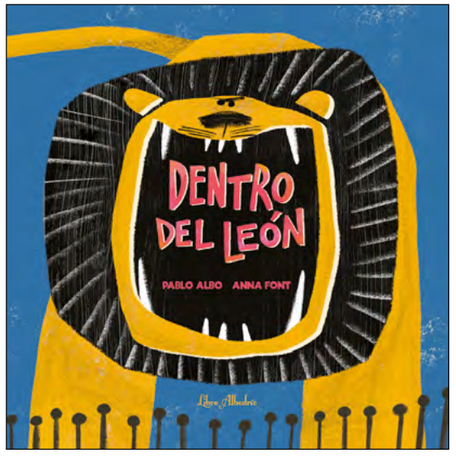

INSIDE THE LION

Written by Pablo Albo
Illustrated by Anna Font

ISBN: 978-84-128200-9-6
BINDING: Hardcover
DIMENSIONS: 22 x 22 cm
PAGES: 48
PRICE: 14,90 €
RETAIL PRICE: 15,50 €

WEB
UDL
TRAILER

HUMOR · ANIMALS · ABSURD

Dr. Durrell finds a huge lion at the door of her office, suffering from a terrible stomachache. With courage and a genuine desire to help, she faces the mighty jaws of the beast. What follows is a parade of quirky characters and impossible situations—full of humour and penguins, lots and lots of penguins.

Pablo Albo showcases his storytelling talent with simple language, rhythmic structures and humorous twists that resonate with children and their world. Anna Font brings the tale to life with characters and settings rich in visual detail and artistic sensitivity.

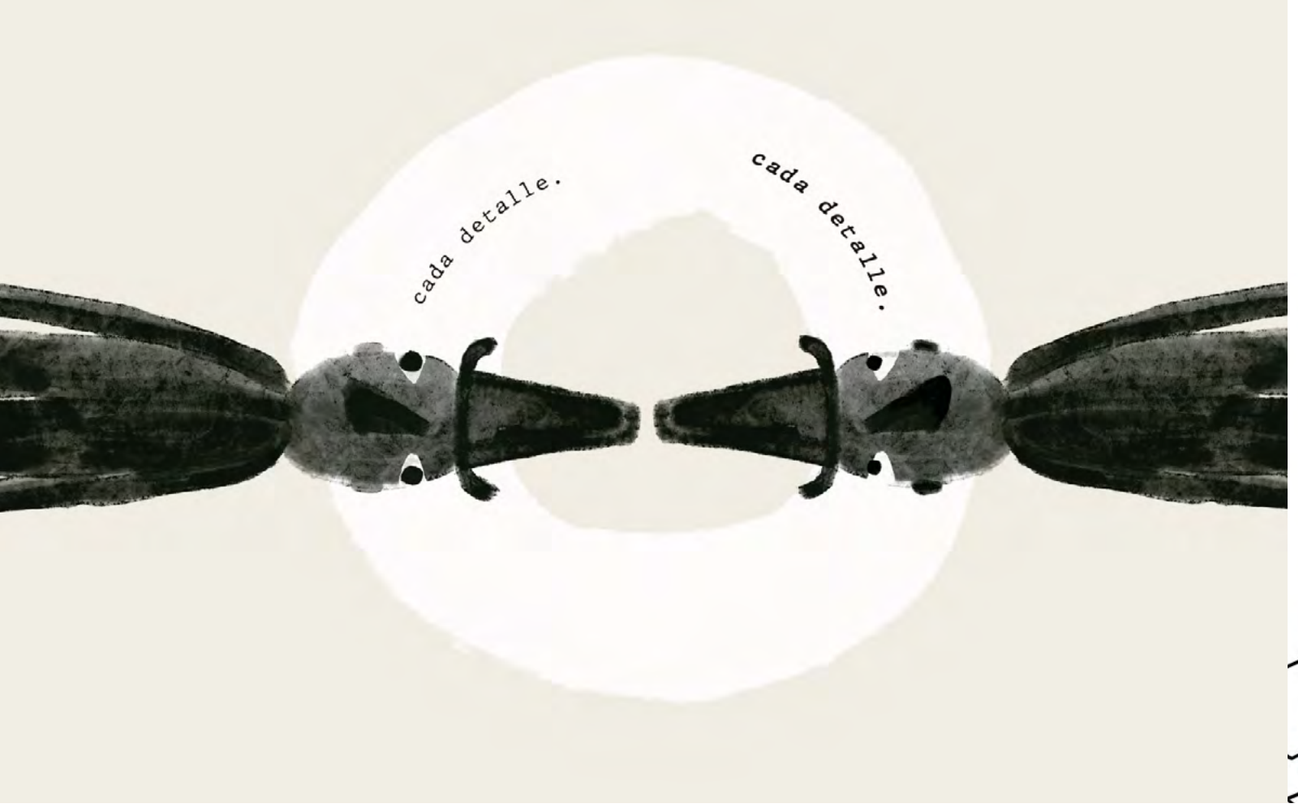





THE COPY

Written and illustrated by Raúl Guridi

ISBN: 978-84-128200-6-5
BINDING: Hardcover
DIMENSIONS: 14,5 x 28,5 cm
PAGES: 44
PRICE: 14,42 €
RETAIL PRICE: 15,00 €

WEB
UDL
TRAILER

ART · CREATIVITY · THOUGHTFUL

To copy.
To be copied.
To feel original, to allow oneself to be copied.

An artistic work full of beauty—reflecting on the art of copying and reinterpreting—in the hands of a unique creator: Guridi.



ADVENTURE NOTEBOOK... FOR PIRATES

Written by Celia Viciana
Illustrated by Cecilia Moreno and Miguel Can

ISBN: 978-84-128200-3-4
BINDING: Paperback
DIMENSIONS: 17 x 24 cm
PAGES: 120
PRICE: 15,38 €
RETAIL PRICE: 16,00 €

WEB
UDL
TRAILER

PUZZLES · BRAINTEASERS · RIDDLES

Set sail on this pirate adventure! Join the quest for Captain Albedrío's treasure, overcome obstacles with your crew, sharpen your wits and move through the story while testing your skills.

This refreshing escapebook contains 120 pages of thrilling challenges—your journey to safe harbour is in your hands. Don't hesitate: all aboard!





Cuatrogatos Foundation Award (Recommended) 2025



WHAT DO BEDS DREAM OF?

WEB
UDL

Written by Mar Benegas
Ilustrado por Ester García

ISBN: 978-84-128200-5-8
BINDING: Hardcover
DIMENSIONS: 17x24 cm
PAGES: 72
PRICE: 15,38 €
RETAIL PRICE: 16,00 €

POETRY · BEDTIME · LULLABIES

An invitation to share poetry across generations. Mar Benegas takes us on a journey beyond the borders of wakefulness and into the world of dreams, with words that embrace and rhythms as gentle as waves. Ester García's beautiful illustrations immerse us in a dreamlike universe—delicate, evocative and full of wonder.

A poetry collection for dreaming at any hour of the day.



A CHANCE FOR MAGIC

WEB
UDL
TRAILER

Written by Pilar Serrano
Ilustrado por Karina Cocq

ISBN: 978-84-126507-1-6
BINDING: Hardcover
DIMENSIONS: 24 x 17 cm
PAGES: 40
PRICE: 14,42 €
RETAIL PRICE: 15,00 €

MAGIC · PERSEVERANCE · LUCK

Once upon a time, two very poor families shared a humble home. One stormy night, a mysterious old woman offered them a gift that would change their lives forever: two magical pumpkins. But what secret could the pumpkins hold?

This picture book has the flavour of a traditional tale—and of sweet pumpkin jam—complete with a final moral. Readers discover for themselves where true magic lies. A story highlighting the value of perseverance and the importance of finding our own luck by seizing opportunities.





Cuatrogatos Foundation Award (Recommended) 2024



THE DAY OTTO FOUND A STONE IN HIS PATH

Written and illustrated by Mo Gutiérrez Serna

ISBN: 978-84-126507-3-0
BINDING: Hardcover
DIMENSIONS: 24 x 17 cm
PAGES: 36
PRICE: 14,42 €
RETAIL PRICE: 15,00 €

WEB
UDL
TRAILER

EMOTIONS · RESILIENCE · POSITIVITY

Otto is a little dog who every spring walks along the wall path to reach his strawberry field and enjoy the delicious fruit. One day he encounters a huge stone blocking his way.

This picture book is about changing perspective and turning obstacles into opportunities to discover new paths. A tender, simple and funny story showing that sometimes all we need is a small change of attitude.

An inspiring book in the simplest of ways.



MY CAT LOLA

Written by Ámina Pallarés
Illustrated by María Moreno

ISBN: 978-84-125673-2-8
BINDING: Hardcover
DIMENSIONS: 21 x 24 cm
PAGES: 44
PRICE: 15,87 €
RETAIL PRICE: 16,50 €

WEB
UDL
TRAILER

FREEDOM · SEPARATION · PETS

For Lola and her human, the happiest moment of the day is going to the park to play, read and walk together. But one afternoon everything changes: Lola doesn't come back when called, and her human must return home alone. She searches and calls for Lola day after day...

A story of friendship that challenges what we take for granted and shows that there are many kinds of happy endings. A touching tale with a clear message: "If you love someone, let them be free."



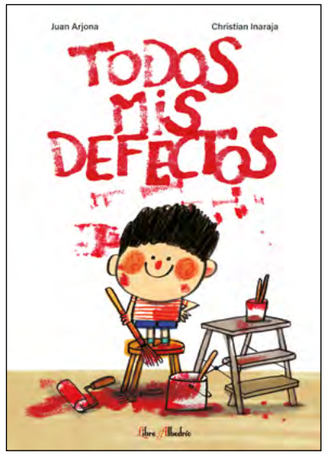

ALL MY FLAWS

Written by Juan Arjona
Illustrated by Christian Inaraja

ISBN: 978-84-125673-1-1
BINDING: Hardcover
DIMENSIONS: 17 x 24 cm
PAGES: 32
PRICE: 14,90 €
RETAIL PRICE: 15,50 €

WEB
UDL
TRAILER

CHILDHOOD · FAMILY · GROWING UP

This is the story of a boy—a boy like any other—with all his flaws. A hilarious tale highlighting the boundless imagination of childhood, filling every corner of a home where adults may see things differently.

A playful picture book built on doublepage contrasts, showing the adult's view alongside the child's—richer, more imaginative and freer—reminding us that every one of us (young or old) has our own flaws.





THE STRANGE VISIT

Written by Gracias Iglesias
Illustrated by Vicente Cruz

ISBN: 978-84-946308-8-0
BINDING: Hardcover
DIMENSIONS: 24 x 24 cm
PAGES: 48
PRICE: 16,35 €
RETAIL PRICE: 17,00 €

WEB
UDL

MONSTERS · FUN · RHYME

The stories of the knitting grandmother and her adopted monster have sold more than 15,000 copies in Spain.

Here is a terrifyingly funny tale, full of surprises on a stormy night deep in the forest, where an old lady receives a most unusual visitor.

A cumulative story of mystery, suspense and spinetingling fun! It's about unusual friendships, with a truly surprising ending.







THE STRANGE SURPRISE

Written by Gracias Iglesias
Illustrated by Vicente Cruz

ISBN: 978-84-122392-2-5
BINDING: Hardcover
DIMENSIONS: 24 x 24 cm
PAGES: 40
PRICE: 15,38 €
RETAIL PRICE: 16,00 €

WEB
UDL
TRAILER

MONSTERS · FUN · RHYME

If you enjoyed *The Strange Visit*, don't miss *The Strange Surprise*. What will happen to these two unusual friends this time?

Once upon a time, there was an old lady who every night received a visit. She always offered, with no great fuss, a carefully prepared feast to her dear friend. The two enjoyed each other's company—the owl would hoot and the cat would nap. But that night the visitor arrived and found nothing: the candle was out, the spinning wheel still and the rocking chair empty. No owl hooted. No cat slept.



THE STRANGE FAMILY

Written by Gracias Iglesias
Illustrated by Vicente Cruz

ISBN: 978-84-125673-0-4
BINDING: Hardcover
DIMENSIONS: 24 x 24 cm
PAGES: 48
PRICE: 15,38€
RETAIL PRICE: 16,00 €

WEB
UDL
TRAILER

MONSTERS · FUN · RHYME

In this third instalment, *The Strange Family*, the grandmother must take care of ten restless little monsters. The family has grown, and it's up to Grandma to manage "ten little visitors" with "infinite patience."

Gracia Iglesias and Vicente Cruz again combine their talents to make us laugh and enjoy these characters, who have already found their way into thousands of homes thanks to an irresistible mix of fright, laughter and tenderness.





Sustainability Mention Bologna Ragazzi Award 2025

The White Ravens Award 2023



THE LANGUAGE OF BIRDS

Written by Toni Ulled
Illustrated by Ignasi Font

WEB
UDL
TRAILER

ISBN: 978-84-124052-4-8
BINDING: Hardcover
DIMENSIONS: 22 x 22 cm
PAGES: 40
PRICE: 14,90 €
RETAIL PRICE: 15,50 €

LOVE · FAMILY · SEPARATION

Mateo lives between two homes—his father's and his mother's. One day he meets Pico, a sparrow that appears at his window and, through the language of birds, tells him everything he longs to know.

A picture book about love, family and communication. A minimalist story with layered emotional depth, where two magical languages converge—bridging two different worlds.

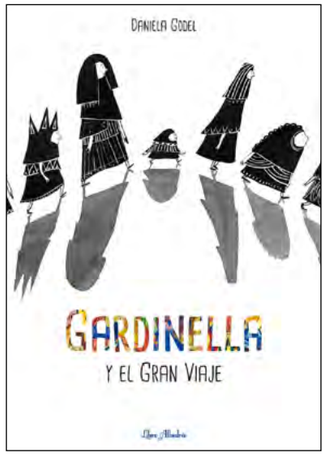

GARDINELLA AND THE GREAT JOURNEY

Written and illustrated by Daniela Godel

WEB
UDL

ISBN: 978-84-124052-5-5
BINDING: Hardcover
DIMENSIONS: 21 x 29,7 cm
PAGES: 60
PRICE: 16,83 €
RETAIL PRICE: 17,50 €

MIGRATION · REFUGEES · MAGICAL REALISM

Gardinella sets out on a journey, leaving behind the Desert of Silences with her people, the Citintos. A metaphorical tale that uses fantasy to tell a universal story full of emotion. Colour is used as a narrative element: at first everything appears in black and white, until Gardinella and the Citintos find the oasis that becomes home for generations to come.

A timely story, from a child's perspective, that helps explain the reality of refugees and migration.



Cuatrogatos
Foundation Award
2023





THE NIGHT IS A PAJAMA

Written by Pedro Mañas
Illustrated by Raúl Guridi

WEB
UDL

ISBN: 978-84-122392-1-8
BINDING: Hardcover
DIMENSIONS: 17 x 24 cm
PAGES: 40
PRICE: 14,42 €
RETAIL PRICE: 15,00 €

POETRY · NIGHTTIME FEARS · DARKNESS

A beautiful bedtime poem in the form of a picture book, helping children lose their fear of the darkness that wraps around everything at night and fall asleep accompanied by words as gentle as a whisper.

To be read by moonlight and dream of the coming day, for "The night is nothing but a flannel pajama, blue and black, embroidered with moonlight and fastened with stars."

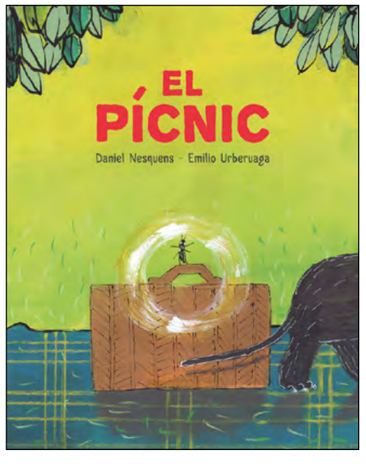

THE PICNIC

Written by Daniel Nesquens
Illustrated by Emilio Urberuaga

WEB
UDL

ISBN: 978-84-124052-6-2
BINDING: Hardcover
DIMENSIONS: 23 x29 cm
PAGES: 32
PRICE: 14,42 €
RETAIL PRICE: 15,00 €

HUMOR · ANIMALS · DAY OUT

A family decides to spend a peaceful day having a picnic in the countryside. But an unfortunate incident between the family cat and an ant sets off an unpredictable chain of events that takes them completely by surprise.

A hilarious picture book full of absurd humour—free of moral lessons—designed simply for the joy of reading and laughter, with an unexpected ending that delights readers.





THE TOTEM

Written by Fran Pintadera
Illustrated by Xavier Mula

WEB
UDL

ISBN: 978-84-122392-8-7
BINDING: Hardcover
DIMENSIONS: 20,6 x 32,6 cm
PAGES: 48
PRICE: 14,90 €
RETAIL PRICE: 15,50 €

HUMOR · ANIMALS · NATURE

A little snail comes across a totem. He doesn't know what it is or what it's for, so he begins to give it a purpose according to his snail's way of thinking. One by one, other animals join in, each using the totem in their own way, according to their tastes and quirks. But none of them guesses its true purpose—until the totem itself makes it very clear.

A surprising, hilarious and rhythmfilled story.





THE PIGEONS IN THE PARK

Written by NiñoCactus
Illustrated by Cecilia Varela

WEB
UDL

ISBN: 978-84-122392-9-4
BINDING: Hardcover
DIMENSIONS: 24 x 21 cm
PAGES: 40
PRICE: 14,42 €
RETAIL PRICE: 15,00 €

LOVE · HAPPINESS · POETRY

A beautiful story filled with optimism and love. In it, we discover a park brimming with life, where messenger pigeons deliver letters to everyone they meet. Each note contains a mysterious poem that makes the recipient feel happy and changes their outlook on the world around them. What no one knows is that these messages are love poems secretly written by Ismael, the gardener, for the person he loves.

Will the pigeons succeed in delivering the message to its rightful recipient?







SOMEDAY

Written and illustrated by
Mo Gutiérrez Serna

WEB
UDL

ISBN: 978-84-122392-7-0
BINDING: Hardcover
DIMENSIONS: 28 x 19 cm
PAGES: 48
PRICE: 15,38 €
RETAIL PRICE: 16,00 €

MOTHERHOOD · CHILDHOOD · JOURNEY

Someday your journey will begin: you will discover extraordinary places, you will learn the language of the waves. But if the ocean grows rough and it's hard to stay afloat, I will always be there to help you reach the shore.

This is the story parents tell their children: that we will be by their side until they set off on their own life journey—and that always, always they can count on us.



WORDS

Written and illustrated by Raúl Guridi

WEB
UDL

ISBN: 978-84-124052-2-4
BINDING: Hardcover
DIMENSIONS: 21 x 29 cm
PAGES: 32
PRICE: 15,38 €
RETAIL PRICE: 16,00 €

COMMUNICATION · EMOTIONS · POETRY

A book about communication and love, a kind of visual poem that gently guides us through a series of illustrations representing human figures. Each doublepage spread acts as a border between the two interlocutors of every scene, where we sense the unspoken words between their faces. Sometimes they communicate; other times they remain silent. Sometimes they turn their backs or one is upside down—visual metaphors of all that we keep inside, and how difficult it can be to express it.

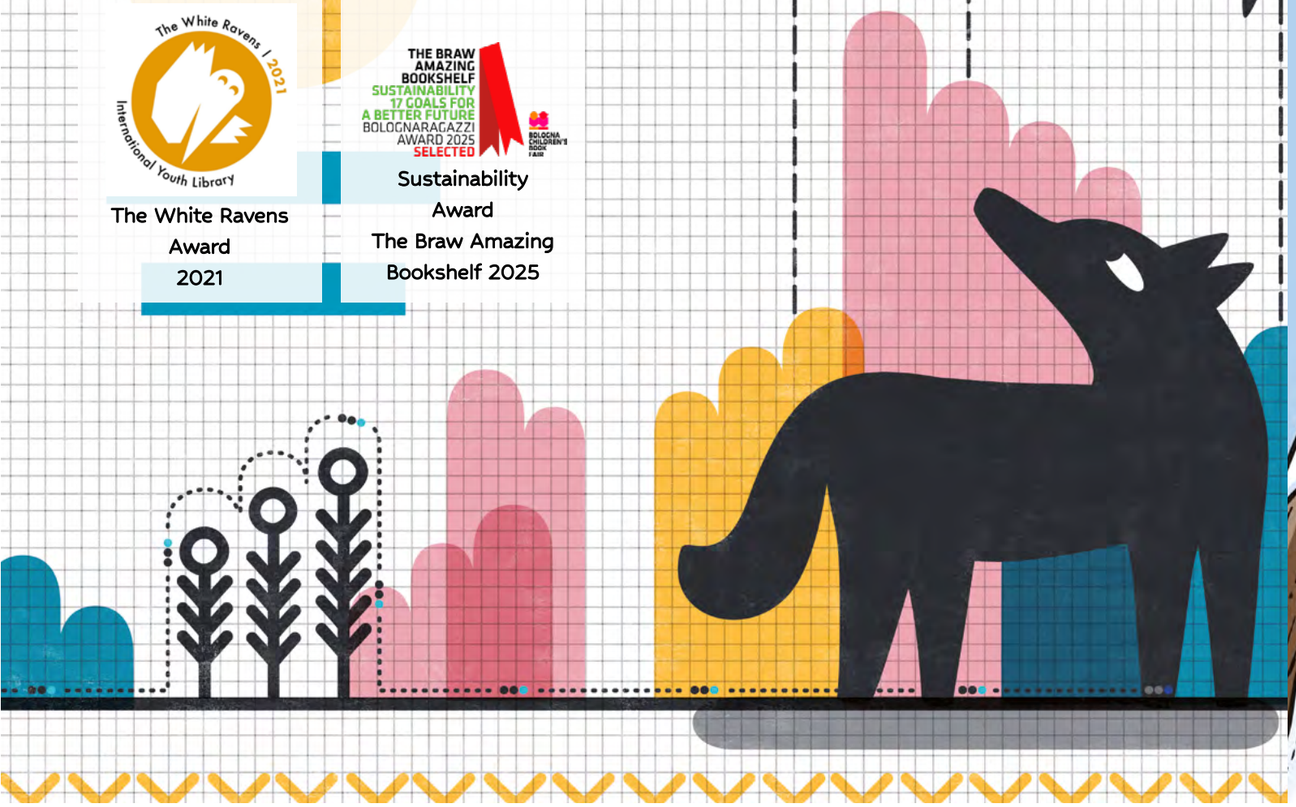

The White Ravens Award 2021

Sustainability Award The Braw Amazing Bookshelf 2025



Cuatrogatos Foundation Award (Recommended) 2022



SHE WOLF

Written by Pablo Albo
Illustrated by Cecilia Moreno

ISBN: 978-84-122392-7-0
BINDING: Hardcover
DIMENSIONS: 28 x 19 cm
PAGES: 48
PRICE: 15,38 €
RETAIL PRICE: 16,00 €

WEB
UDL

MOTHERHOOD · JOURNEY · LIFE

A text both simple and poetic, leaving room for silence and pause. An invitation to the reader to complete its meaning through stunning illustrations depicting settings full of detail and creating an immersive atmosphere around the majestic shewolf protagonist.

A beautiful picture book about the instinct of motherhood, the bond between mothers and children and, ultimately, about life itself—which always finds a way.



THE RAT WHO MADE A FUSS FOR A POTATO

Written by Rafael Ordóñez
Illustrated by Daniel Piqueras Fisk

ISBN: 978-84-120746-6-6
BINDING: Hardcover
DIMENSIONS: 21 x 23 cm
PAGES: 52
PRICE: 14,42 €
RETAIL PRICE: 15,00 €

WEB
UDL
TRAILER

UPPERCASE · HUMOR · HOPE

A hilarious journey, told with the playful language of comics, in search of a potato. Along the way, we meet a cast of characters whom our tiny protagonist asks for help. Will this little rat manage to get her potato?

A desperate (and funny) search for what makes us truly happy.



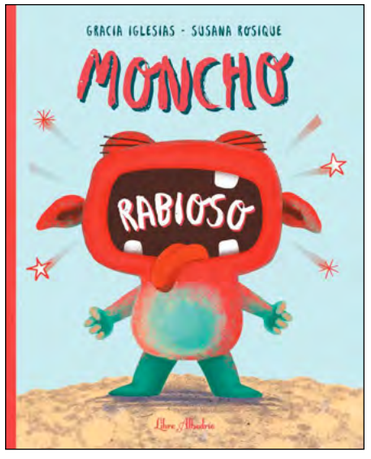

ANGRY MONCHO

Written by Gracia Iglesias
Illustrated by Susana Rosique

ISBN: 978-84-125673-7-3
BINDING: Hardcover
DIMENSIONS: 21 x 26 cm
PAGES: 40
PRICE: 15,38 €
RETAIL PRICE: 16,00 €

WEB
UDL

UPPERCASE · EMOTIONS · GROWING UP

Moncho is cheerful and affectionate, but whenever things don't go his way, he gets furious and turns into Angry Moncho. His family, tired of his behaviour, comes up with a plan to make things change. What will happen when Moncho realises that everyone else is acting just like him?

This new edition is designed for children beginning to read, with text in uppercase letters and a font that makes independent reading easier.



FROGS KNOW HOW TO SING

Written by Pedro Villar Sánchez
Illustrated by Tesa González

ISBN: 978-84-120746-5-9
BINDING: Hardcover
DIMENSIONS: 25 x 27 cm
PAGES: 32
PRICE: 14,90 €
RETAIL PRICE: 15,50 €

WEB
UDL
CANCIÓN

SONG · FUN · ANIMALS

A book to sing, play, read and enjoy—a poetic and playful free version of the popular song "The Frog Was Sitting, Singing Underwater," with a joyful ending. Full of colour, fun and rhythm, this cumulative rhyming text is perfect for children beginning to explore the world of reading, making learning easier through play.

A little illustrated gem for the whole family—one that everyone will find themselves humming.

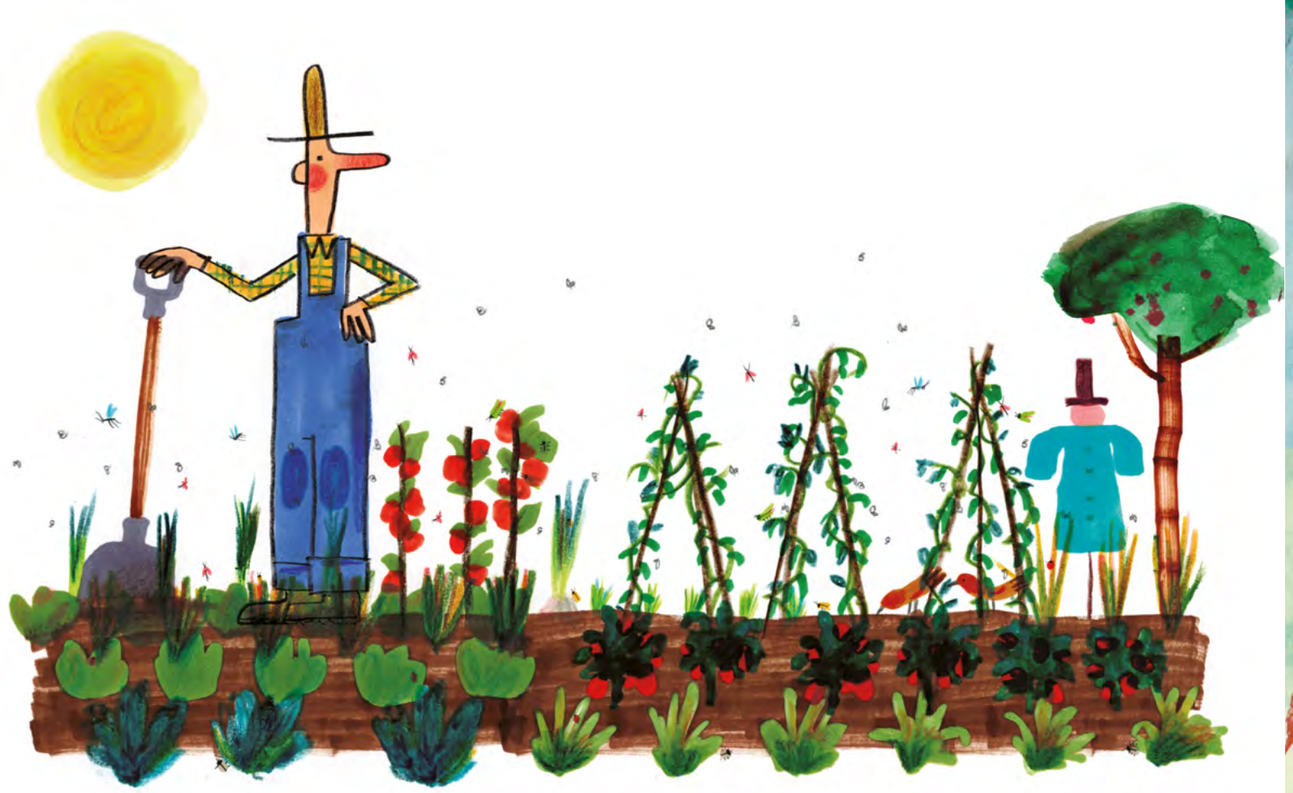

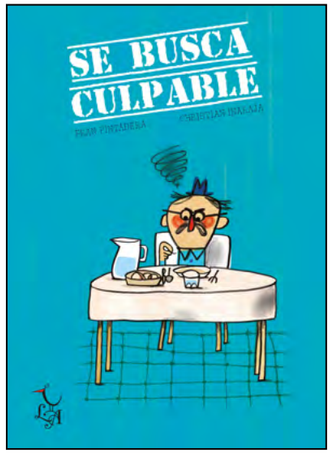

WANTED: THE CULPRIT

Written by Fran Pintadera
Illustrated by Christian Inaraja

ISBN: 978-84-120746-9-7
BINDING: Hardcover
DIMENSIONS: 20 x 28 cm
PAGES: 32
PRICE: 14,42 €
RETAIL PRICE: 15,00 €

WEB
UDL
TRAILER

HUMOR · BLAME · CUMULATIVE

Mr. Ponte couldn't believe it—there was a hair in his soup! Who could be responsible for such carelessness? The intolerant Mr. Ponte won't rest until he finds out and punishes the culprit. From the waitress to the farmer, no one escapes his accusations.

A hilarious cumulative tale, cleverly written by awardwinning author and storyteller Fran Pintadera. Don't miss the surprising ending.



LEO IS NOT AN ALIEN

Written by David Gómez
and Susana Peix
Illustrated by Carolina Luzón

ISBN: 978-84-120746-4-2
BINDING: Hardcover
DIMENSIONS: 24 x 24 cm
PAGES: 40
PRICE: 14,42 €
RETAIL PRICE: 15,00 €

WEB
UDL
TRAILER

AUTISM · EMOTIONS · INCLUSION

Leo is a child on the autism spectrum. He doesn't know how to communicate his needs or express his emotions through speech. His parents are deeply worried because connecting with him feels almost impossible. But one day, Leo learns to communicate with words—though none come out of his mouth.

A tender, empathetic story bringing us closer to Leo's reality in an inclusive, natural way.







THE DARE

Written by Pilar Serrano Burgos
Illustrated by David Sierra Listón

ISBN: 978-84-947462-6-0
BINDING: Hardcover
DIMENSIONS: 22 x 28 cm
PAGES: 40
PRICE: 14,42 €
RETAIL PRICE: 15,00 €

WEB
UDL
TRAILER

FRIENDSHIP · TALENT · JEALOUSY

Squirrel is an amazing acrobat, leaving all her forest friends astonished with her incredible jumps and flips. Raccoon is the only one who doesn't applaud—he's just a little jealous. To prove Squirrel isn't as skilled as she seems, he challenges her by designing the next obstacle course. Squirrel happily accepts. Will she overcome each new challenge? What will happen with these two frenemies?

A playful fable with colourful, expressive illustrations showing that everyone has their own strengths and abilities—and all of them are valuable.



MR. BOREDOM

Written by Pedro Mañas
Illustrated by David Sierra Listón

ISBN: 978-84-947462-4-6
BINDING: Hardcover
DIMENSIONS: 22 x 28 cm
PAGES: 44
PRICE: 15,38 €
RETAIL PRICE: 16,00 €

WEB
UDL
TRAILER

BOREDOM · FANTASY · RHYME

Mr. Boredom comes to visit us all from time to time. But when I get bored, I slip through the door and set off towards the unknown...

A playful rhyming picture book that shows how Mr. Boredom can take us to incredible places and impossible settings where unexpected adventures await.





DUMMY

Written and illustrated by Nono Granero

WEB

UDL

ISBN: 978-84-947462-3-9
BINDING: Hardcover
DIMENSIONS: 19 x 26 cm
PAGES: 48
PRICE: 14,33 €
RETAIL PRICE: 14,90 €

BULLYING · HOPE · RHYME

Dummy is a crash test dummy who suffers every day from the consequences of the task he was created for. Will he be able to find a better destiny?

One day, he rebels and escapes from his abusive owners. On his adventure, he manages to become a true hero—one who is loved and protected by everyone.



A STORY TO SEE

Written by Manuel Lourenzo González
Illustrated by Tesa González

WEB

UDL

ISBN: 978-84-947462-2-2
BINDING: Hardcover
DIMENSIONS: 23,5 x 28 cm
PAGES: 32
PRICE: 14,33 €
RETAIL PRICE: 14,90 €

DISABILITY · FAMILY · LOVE

This is the love story of two characters—how they met and all they share through the senses: touch, taste and smell. What do they wish for their baby? That the child may enjoy the world around them: to see the light of day and the shadows of night, to marvel at the colours of flowers, the shapes of mountains and rivers, and the distances between them; to dream with the clouds in the sky, to be amazed by the brilliance of the stars and the constant coming and going of the waves.

A book full of love and sensitivity—to see, to feel and to wish.



Mention FICTION
Bologna Ragazzi
Award 2018



Cuatrogatos
Foundation Award
2019

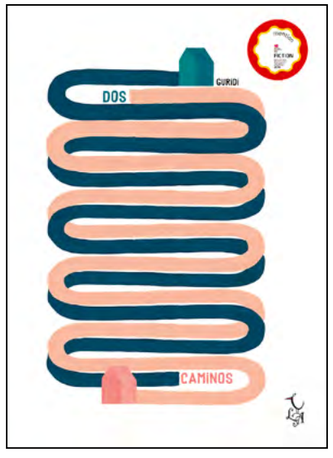

TWO PATHS

Written and illustrated by Raúl Guridi

ISBN: 978-84-946308-7-3
BINDING: Hardcover
DIMENSIONS: 29 x 21 cm
PAGES: 40
PRICE: 15,00 €
RETAIL PRICE: 15,60 €

WEB
UDL

LOVE · THOUGHTFUL · OPTIMISM

Two characters leave their homes, each taking a different path. Along the way they encounter challenges they must overcome to move forward. Coincidences happen, paths cross and sometimes lead you where you least expect.

Two Paths invites us to overcome obstacles, keep going and discover that life can be truly wonderful.



IN SIGHT

Written and illustrated
by Daniel Montero Galán

ISBN: 978-84-947462-0-8
BINDING: Hardcover
DIMENSIONS: 19,5 x 30 cm
PAGES: 54
PRICE: 16,25 €
RETAIL PRICE: 16,90 €

WEB
UDL

NATURE · ENVIRONMENT · SUSTAINABILITY

A playful story highlighting the need to care for our planet and build sustainably. Readers uncover intertwined plots as if they were detectives: Who caused what? Where is our protagonist? How does he escape? What role do the seagulls play? Every character plays a crucial role, and every element serves the narrative.

A clever and extraordinary wordless picture book.



The White Ravens Award 2017

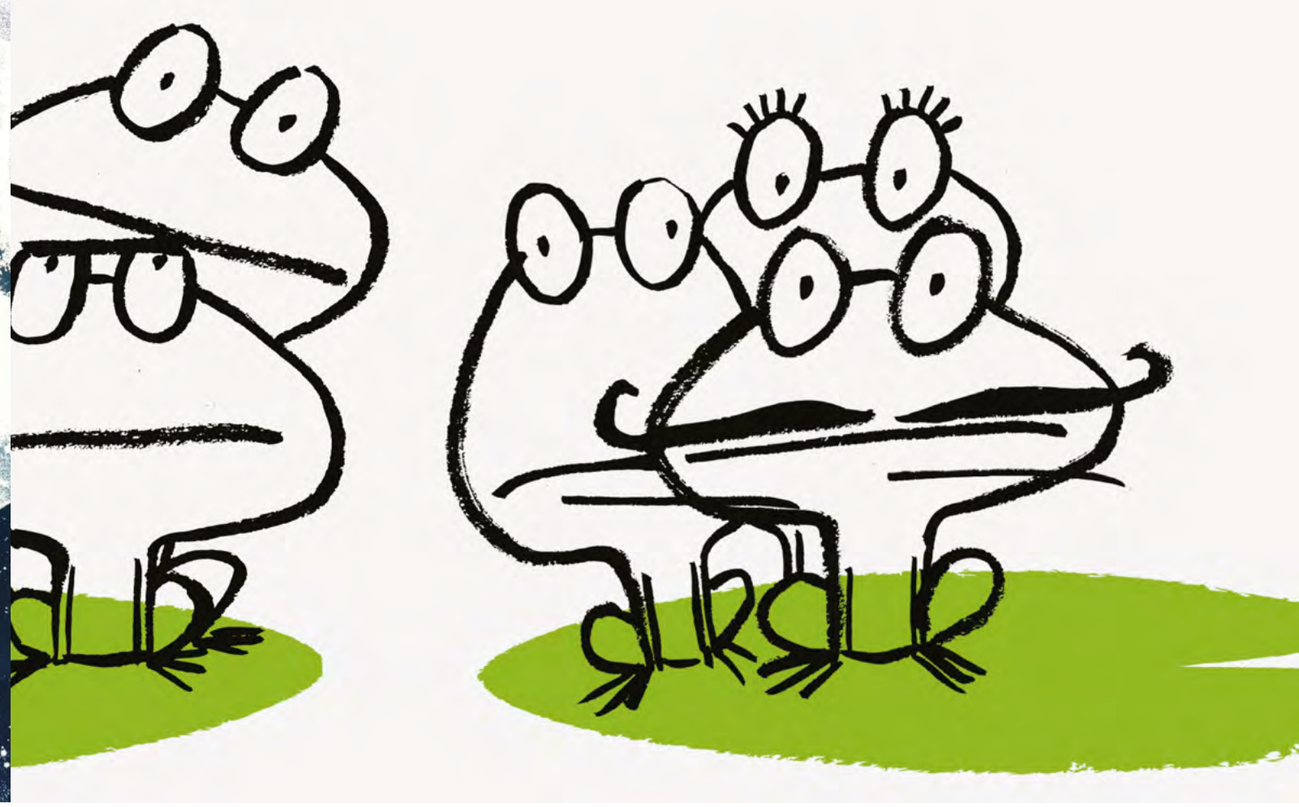



A DIFFERENT STORY

Written and illustrated by Adolfo Serra

WEB

UDL

ISBN: 978-84-946308-3-5
BINDING: Hardcover
DIMENSIONS: 20x28 cm
PAGES: 32
PRICE: 14,42 €
RETAIL PRICE: 15,00 €

EMPATHY · DIVERSITY · FRIENDSHIP

A poetic story that speaks to us about difference and respect, inviting us on an inner journey through the feelings and emotions of two seemingly opposite characters.

Adolfo Serra's illustrations immerse us in an expressionist atmosphere full of details—a blend of techniques that reveal the profound inner world of the protagonists. A delightful metaphor to reflect on our differences and similarities, our fears and strengths.

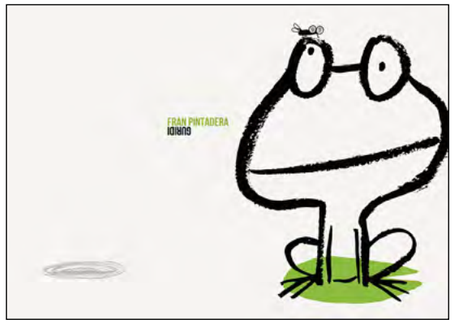

CROAK!

Written by Fran Pintadera

Illustrated by Raúl Guridi

WEB

UDL

ISBN: 978-84-944172-5-2
BINDING: Hardcover
DIMENSIONS: 23 x 16 cm
PAGES: 32
PRICE: 12,02 €
RETAIL PRICE: 12,50 €

UPPERCASE · COUNTING · ANIMALS

"One leaf, two leaves, three leaves..."—and frogs! Many frogs who seem to want the same thing... or maybe not.

A celebration of simplicity through humour and the importance of small things—even if they are only leaves—reminding us how to value our place in the world.





CAROLO LEAVES

Written and illustrated
by Nono Granero

WEB
UDL

ISBN: 978-84-946308-1-1
BINDING: Hardcover
DIMENSIONS: 25 x 25 cm
PAGES: 44
PRICE: 14,90 €
RETAIL PRICE: 15,50 €

IDENTITY · FAMILY · JOURNEY

Carolo is a boy who feels he doesn't fit in; his pace and way of seeing the world are very different from those of his family. He never manages to finish the daily tasks expected of him. One day he sets off on a journey to prove he can carry out—and complete—great feats.

A spectacular picture book with epic settings that play with curved and square forms, teaching us that the world has many perspectives. Sometimes we must open our minds and empathise with those who are different—because perhaps they are the ones who are right.



PERFECT WHITE

Written and illustrated
by Dani Torrent

WEB
UDL
TRAILER

ISBN: 978-84-946308-0-4
BINDING: Hardcover
DIMENSIONS: 28 x 19 cm
PAGES: 48
PRICE: 13,46 €
RETAIL PRICE: 14,00 €

JEALOUSY · BROTHERS · FANTASY

Silvestre Blanco Perfecto lives in a white, perfect city—until everything changes with the arrival of his little brother. This story approaches the inner conflict sparked by the arrival of a new family member through the lens of imagination.

A different perspective, with metafictional touches, makes this work an original and fantastical proposal, where an inner journey reveals that emotions help us grow and mature, and that life's imperfection is precisely what gives it value.





Argaria Award
Best Children's
Book 2014

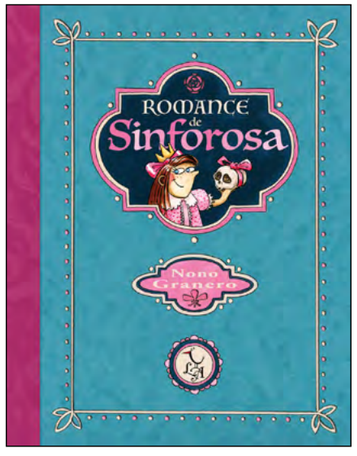

ROMANCE OF SINFOROSA

WEB

UDL

Written and illustrated by Nono Granero

ISBN: 978-84-944172-2-1
BINDING: Hardcover
DIMENSIONS: 25,5 x 20 cm
PAGES: 32 foldable pages
PRICE: 17,31 €
RETAIL PRICE: 18,00 €

IDENTITY · HUMOR · RHYME

Princess Sinforosa is born obsessed with the colour pink. The only wish of her father, the king, is to please her. He makes small changes in the kingdom, then gives in to his daughter's seemingly endless demands. What he could never imagine is the impact these changes would have on the world order—and even the universe.

A hilarious adventure playing with humour and nonsense, told in verse like a medieval epic.

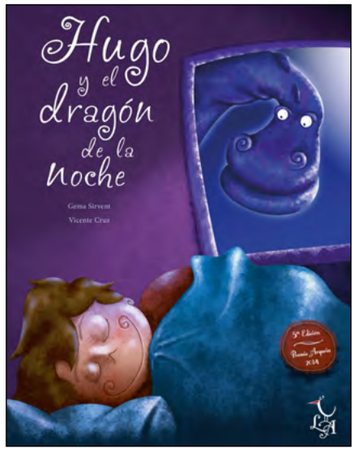

HUGO AND THE NIGHT DRAGON

WEB

UDL

Written by Gema Sirvent
Illustrated by Vicente Cruz

ISBN: 978-84-942313-9-1
BINDING: Hardcover
DIMENSIONS: 23 x 31 cm
PAGES: 40
PRICE: 15,38 €
RETAIL PRICE: 16,00 €

DREAMS · ADVENTURE · FRIENDSHIP

Hugo is a very curious boy who lives in a labyrinthlike building. One night he falls asleep beside a mysterious door. When he wakes up, he embarks on a wonderful adventure with his new friend Sori, a very special dragon whose task is to deliver dreams to the children of the city.

A picture book full of colour and detail, of dreams, imagination and friendship.
A perfect bedtime story to bring happy dreams.



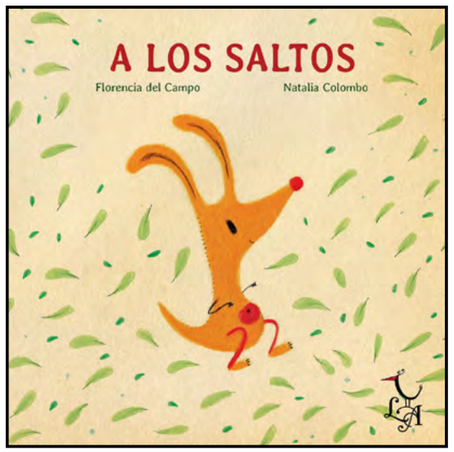

JUMPING AWAY

Written by FLorencia del Campo
Illustrated by Natalia Colombo

WEB
UDL

ISBN: 978-84-942313-2-2
BINDING: Hardcover
DIMENSIONS: 21 x 21 cm
PAGES: 32
PRICE: 14,42 €
RETAIL PRICE: 15,00 €

FRIENDSHIP · ADVENTURE · ANIMALS

This is the story of Igo, a kangaroo who was bored—bored of always talking about kangaroo things with other kangaroos. Until one day he started jumping... and jumped so far that he discovered everything that can only be seen when we close our eyes.

A tale about leaving the ordinary behind to discover friendship on the other side of the ocean.



CINEMA PICTURE BOOKS

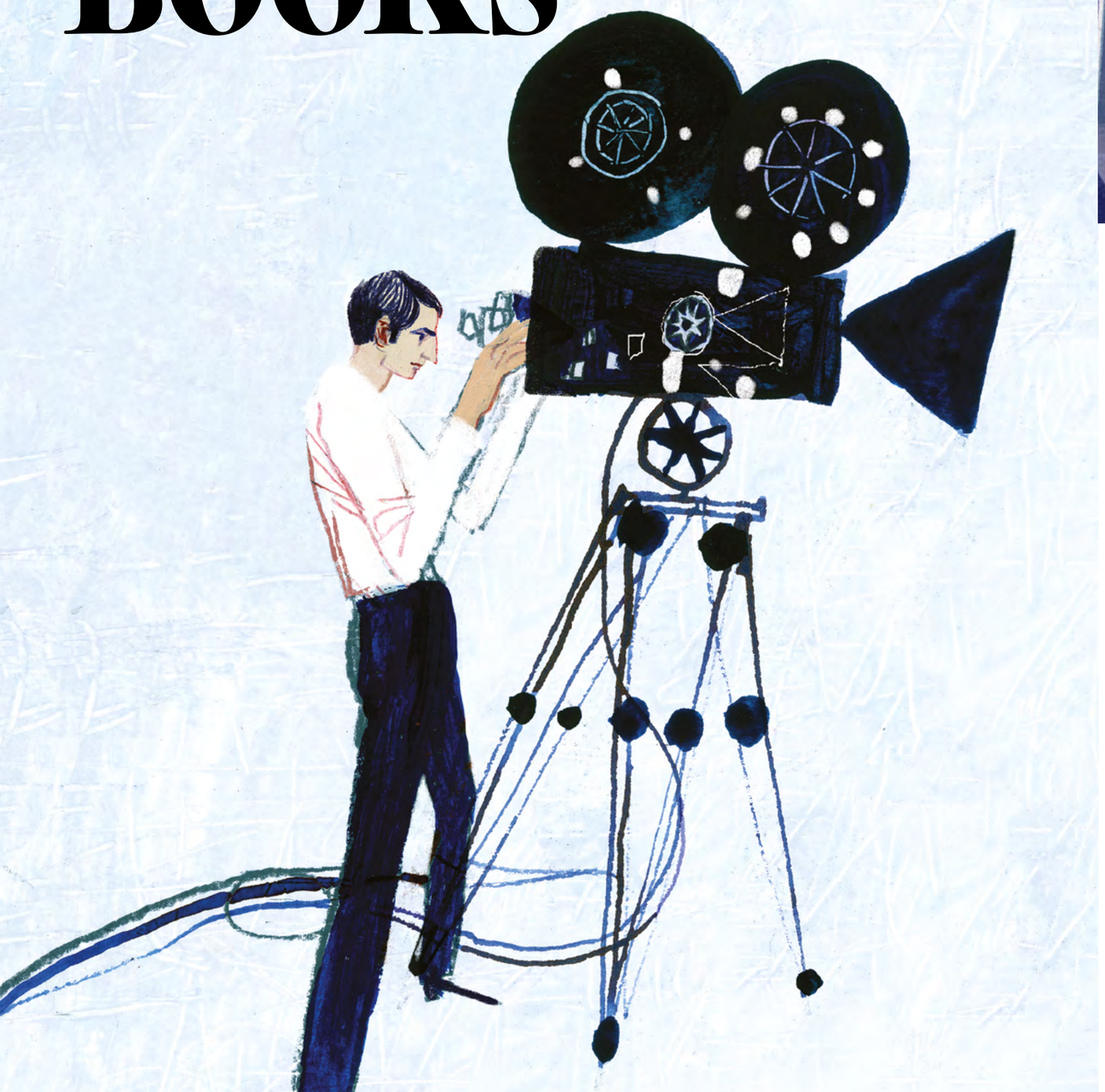





J. A. BAYONA
The boy who wanted to fly
Written by Toni Ulled Nadal
Illustrated by Sol Ruiz

WEB
UDL

ISBN: 978-84-129923-9-7
BINDING: Tapa dura
DIMENSIONS: 21 x 29 cm
PAGES: 68
PRICE: 17,31 €
PVP: 18,00 €

CINEMA · BIOGRAPHY · INSPIRATION

An inspiring biography about the power of imagination, perseverance, and cinema as a refuge and a way of life. This is the story of Juan Antonio Bayona, from his childhood and youth to becoming one of the great directors of contemporary cinema. A book about growing up, imagining, and daring to dream... even when it seems impossible.









GUILLERMO DEL TORO
The boy who made a pact with monsters
Written and illustrated by Sol Ruiz

ISBN: 9978-84-128200-8-9
BINDING: Hardcover
DIMENSIONS: 21 x 29 cm
PAGES: 48
PRICE: 17,31 €
RETAIL PRICE: 18,00 €

WEB
UDL
TRAILER

BIOGRAPHY · CINEMA · MONSTERS

I once knew a boy who was terrified of monsters. One day he gathered his courage and decided to talk to one of them. This is the fantastic universe of film director Guillermo del Toro—the boy who made a pact with monsters.

Discover the biography of one of the most imaginative filmmakers of all time. A journey filled with mysteries and challenges, extraordinary creatures and unforgettable films such as *Hellboy*, *The Shape of Water*, *Pinocchio* and *Pacific Rim*.



CHARLIE CHAPLIN
The little tramp
Written and illustrated by Nuria Díaz

ISBN: 978-84-128200-0-3
BINDING: Hardcover
DIMENSIONS: 21 x 29 cm
PAGES: 48
PRICE: 17,31 €
RETAIL PRICE: 18,00 €

WEB
UDL
TRAILER

CINEMA · THEATRE · BIOGRAPHY

A journey through the beginnings of cinema and the childhood of little Charlie, marked by poverty, from which he gradually made his way until he was able to create his own films. The birth of the iconic kindhearted tramp, Charlot, and his extraordinary contributions such as *Modern Times* or *The Great Dictator*.

An inspiring life narrated by Nuria Díaz, a film enthusiast who pays a heartfelt tribute to Charles Chaplin. She connects perfectly with young readers through his endearing characters, humour and talent for physical comedy.



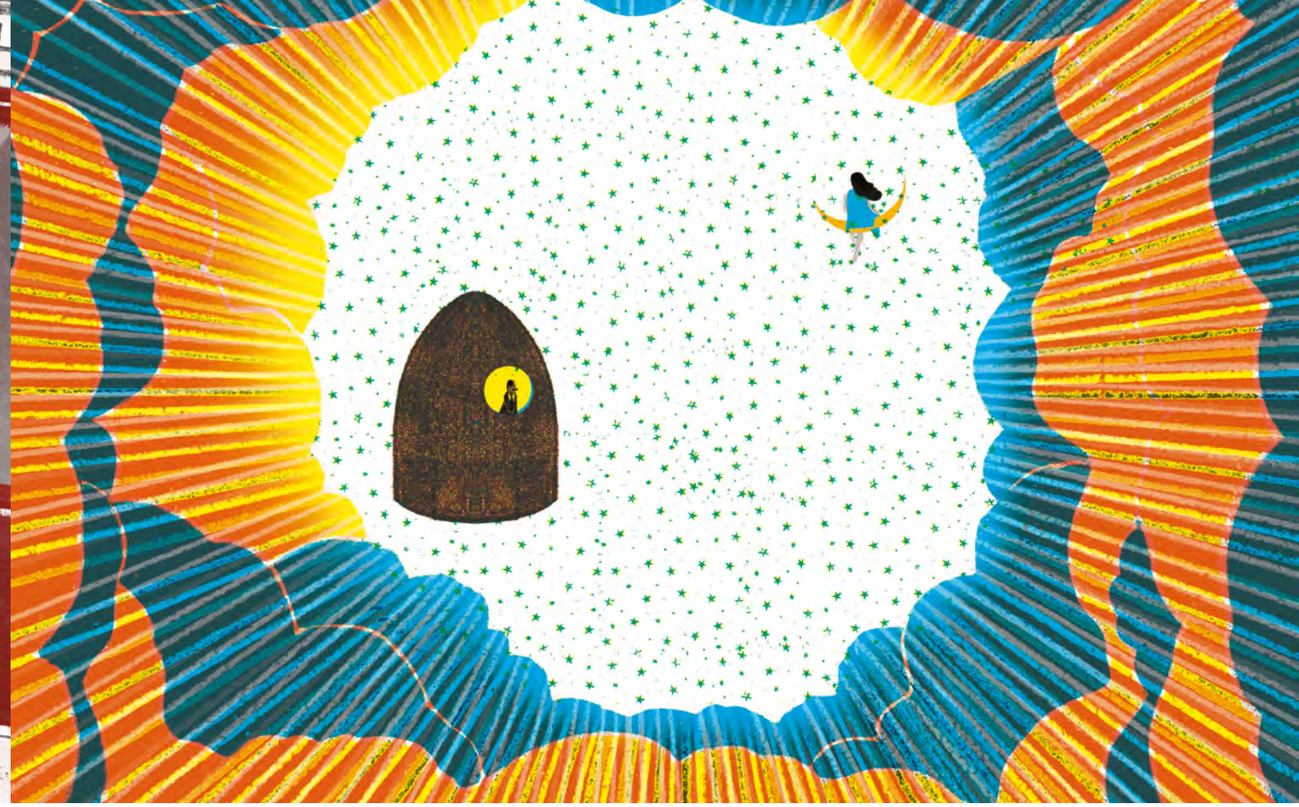

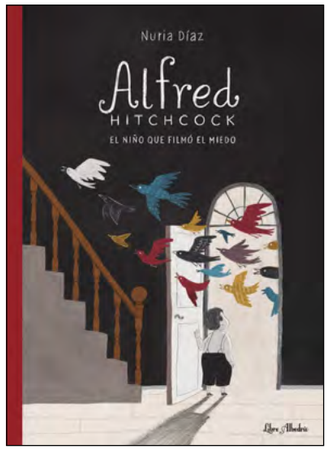

ALFRED HITCHCOCK
The boy who filmed fear
Written and illustrated by Nuria Díaz

WEB
UDL
TRAILER

ISBN: 978-84-125673-9-7
BINDING: Hardcover
DIMENSIONS: 21 x 29 cm
PAGES: 48
PRICE: 17,31 €
RETAIL PRICE: 18,00 €

CINEMA · FEARS · BIOGRAPHY

We delve into the universe of one of the greatest film directors: Alfred Hitchcock—his childhood, his fears and all the influences that shaped him into the Master of Suspense.

A story for all audiences, taking us from his early years to his emergence as the filmmaker we know today, through films such as *The Birds, Psycho, Rear Window* and *Vertigo.* A thorough work of research that becomes a tribute to cinema and to these films, brought to life through the beautiful illustrations of Nuria Díaz.



MÉLIÈS
Written and illustrated by Ximo Abadía

WEB
UDL

ISBN: 978-84-947462-5-3
BINDING: Hardcover
DIMENSIONS: 19 x 27 cm
PAGES: 72
PRICE: 17,21 €
RETAIL PRICE: 17,90 €

CINEMA · LOVE · FANTASY

Did you know that Georges Méliès was one of the very first film directors? Discover his fantastic imaginary world and his love story with his wife and muse, Jeanne d'Alcy.

Ximo Abadía pays tribute to this extraordinary visionary of cinema and visual storytelling in a spectacular picture book, where we encounter dreamlike creatures and settings from his films.

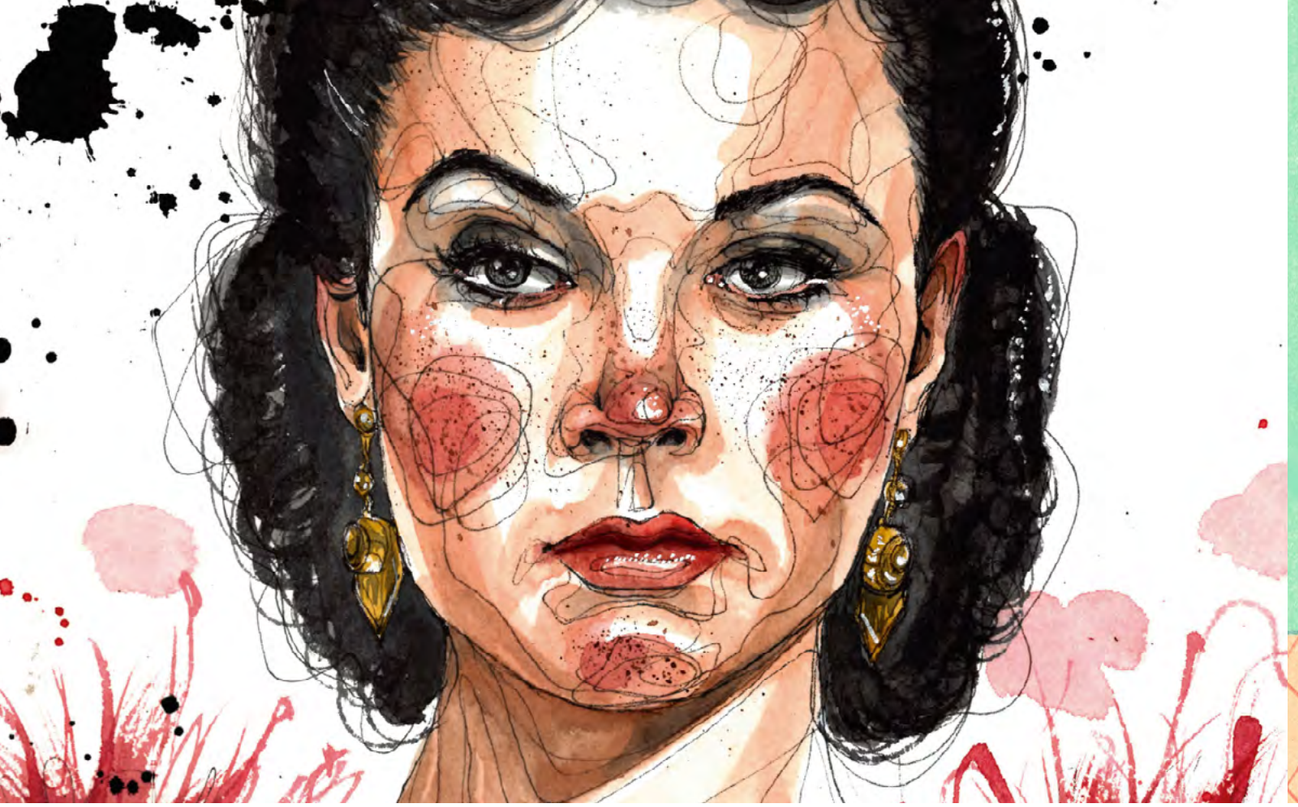



Mention CINEMA
Bologna Ragazzi
Award 2020



CINEMA HEROINES

Written by Gema Sirvent
Illustrated by Mar Gregorio

WEB
UDL

ISBN: 978-84-128200-7-2
BINDING: Hardcover
DIMENSIONS: 21x29 cm
PAGES: 64
PRICE: 17,31 €
RETAIL PRICE: 18,00 €

CINEMA · FEMINISM · INSPIRATION

This is not a real story, nor is it strictly informative, because the people you will meet here do not exist. They are some of the most inspiring fictional heroines of recent times. However, even though they are not real, they are authentic. This book pays tribute to some iconic characters and to those who created them. You will find Katniss Everdeen, Leia Organa, Hermione Granger, Scarlett O'Hara, Thelma and Louise, Sarah from *Labyrinth*, Black Widow, even Barbie and many more heroines.

A whole cinematic universe in the feminine.



CINEMATIC

Written by Gema Sirvent
Illustrated by Ana Pez

WEB
UDL

ISBN: 978-84-120746-2-8
BINDING: Hardcover
DIMENSIONS: 29,7 X 21 cm
PAGES: 48
PRICE: 17,31 €
RETAIL PRICE: 18,00 €

CINEMA · HISTORY · HUMOR

Discover, through the eyes of the first female film director in history, Alice GuyBlaché, the inner workings of the seventh art—from the invention of the cinematograph by the Lumière brothers to cinema today. Uncover the secrets of shots and angles, and learn the principles of cinematic language.

If you love cinema, this book cannot be missing from your library or film collection—it is a true cinematic experience.





NONFICTION





WRITING The little story of a huge invention

Written by Jesús Ortiz
Illustrated by Sara Fernández

WEB
UDL
TRAILER

ISBN: 978-84-126507-2-3
BINDING: Hardcover
DIMENSIONS: 21 x 26,5 cm
PAGES: 80
PRICE: 19,20 €
RETAIL PRICE: 20,00 €

HISTORY · SCIENCE · LANGUAGE

This is the story of the most widely used invention in the world: writing. We tell you how humanity invented it in several places. There are thousands of languages, but only about a hundred have writing systems. Do you want to know how writing has evolved? Which scripts have survived? How have they travelled across the centuries?

Join a fun and thorough journey from prehistory to today to discover the origins and evolution of a crucial invention for human progress.



ONIRO AND THE BOOK OF DREAMS

Written by Indy García Acedo and Manuel Alcaraz Iborra
Illustrated by Beatriz Barbero-Gil

WEB
UDL
TRAILER

ISBN: 978-84-128200-2-7
BINDING: Hardcover
DIMENSIONS: 21 x26,5 cm
PAGES: 56
PRICE: 19,20 €
RETAIL PRICE: 20,00 €

BODY · SLEEP · PSYCHOLOGY

«My name comes from the Greek (*oneiros*) and means "dream". That is where I want us to go: into the world of dreams. Will you join me?»

A complete guide for parents and children about sleep: what happens in our bodies and brains when we sleep, the importance of nutrition for good sleep, and how to establish healthy daily habits. You'll find the history of sleep, why sleeping well matters and facts to help you rest the hours you need.







THE MAGIC POWER OF FOOD

Written by Eloisa Alférez
Illustrated by Cecilia Moreno

ISBN: 978-84-125673-6-6
BINDING: Hardcover
DIMENSIONS: 21x26,5 cm
PAGES: 64
PRICE: 21,15 €
RETAIL PRICE: 22,00 €

WEB
UDL
TRAILER

BODY · HEALTH · COOKING

An engaging nonfiction book presenting the nutrients found in each food group and the benefits they bring to our bodies. With simple explanations, packed with illustrations and playful touches for children.

At the end you'll find recipes for delicious dishes providing all the "superpowered" nutrients needed for everyday life.



GUESS THE BEATLES

Written by Isabella Godel
Illustrated by Daniela Godel

ISBN: 978-84-126507-6-1
BINDING: Paperback with flaps
DIMENSIONS: 17 x 24 cm
PAGES: 104
PRICE: 19,23 €
RETAIL PRICE: 20,00 €

WEB
UDL
TRAILER

MUSIC · RIDDLES · HISTORY

65 illustrated riddles represent 65 songs from the quartet's discography. Will you be able to guess them?

You might be curious or a superfan who knows more than *Yesterday*, *Here Comes the Sun* and *Yellow Submarine*. The Liverpool quartet recorded more than 200 songs, each with its own story, lyrics and unique sound. This isn't just a game book—you'll also find plenty of facts about the band's formation, career and curiosities about their songs.







WHAT CURIOSITY IMAGINES

WEB

UDL

Written by Eva Manzano
Illustrated by Mo Gutiérrez Serna

ISBN: 978-84-946308-2-8
BINDING: Hardcover with cloth binding
DIMENSIONS: 21 x 26 cm
PAGES: 64
PRICE: 19,13 €
RETAIL PRICE: 19,90 €

CURIOSITY · IMAGINATION · SCIENCE

Scientists share with children an infinite curiosity. For both, asking questions is essential because discoveries depend on them. We must start from what we know and project ourselves into the unknown.

This book invites us to formulate hypotheses based on imagination which, even if they seem absurd and funny, must be argued as if they were serious discoveries. You will also find real scientific curiosities so surprising they seem invented. A tribute to curiosity—the force that drives us to discover the world.



THE MYSTERY OF THE TOOTH

WEB

UDL

Written by Arianna Squilloni
Illustrated by Riki Blanco

ISBN: 978-84-944172-7-6
BINDING: Hardcover
DIMENSIONS: 18 x 18 cm
PAGES: 32
PRICE: 11,54 €
RETAIL PRICE: 12,00 €

BODY · SCIENCE · ALIEN

What is a tooth? If you are a toothless Martian, finding the answer can be difficult. How could you make sense of walruses, beavers, sharks and all the creatures on Earth that have them?

A mysterious tooth is the starting point of this fun story where, through the eyes of an alien, we discover curiosities about teeth, their functions in different animals and the best way to use them.

GRAPHIC NOVELS



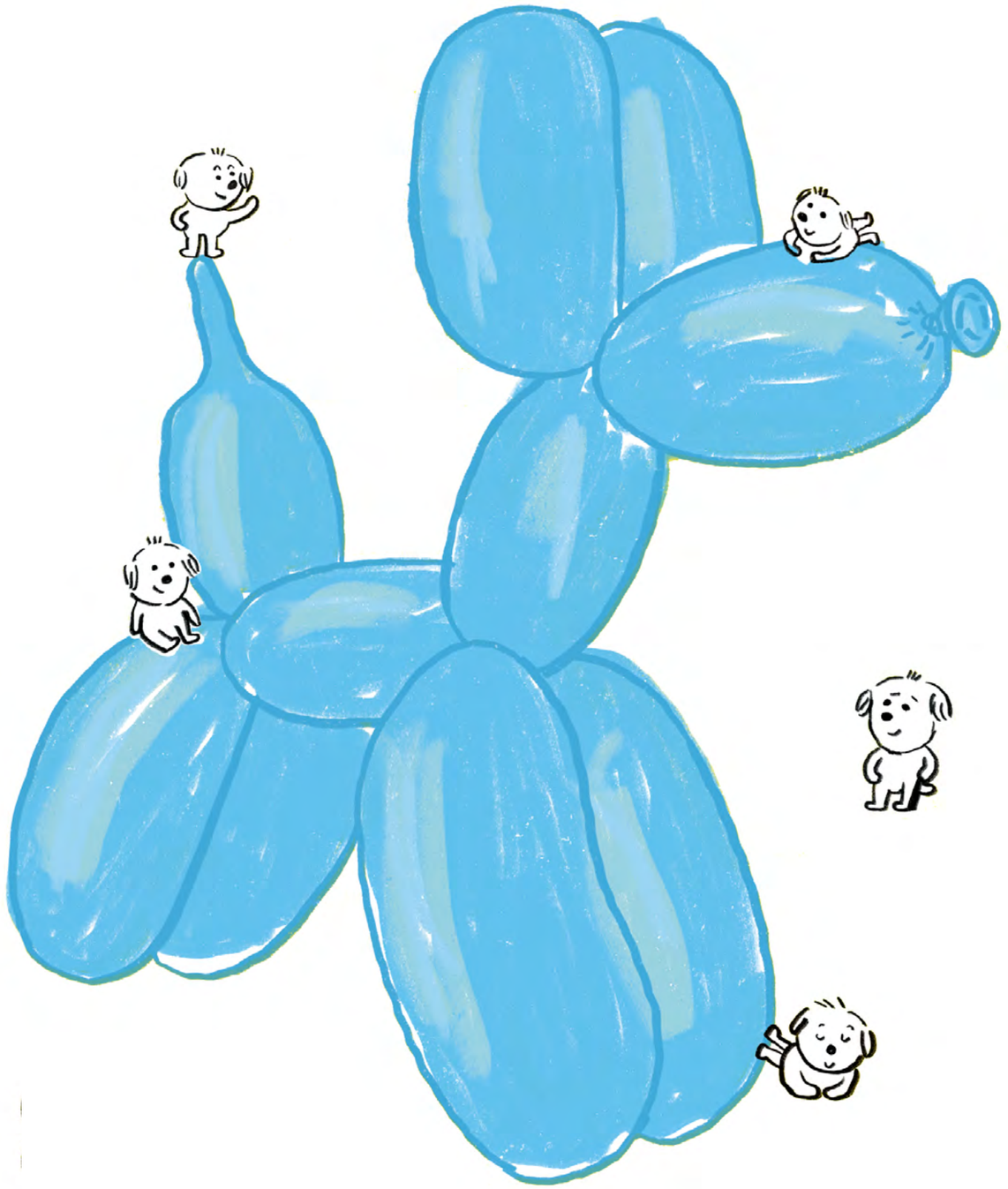





The Braw Amazing Bookshelf 2025



"Esta obra ha recibido una ayuda a la edición del Ministerio de Cultura"



OPERATION CHRISTMAS

Written and illustrated Pato Mena

WEB
UDL

ISBN: 979-13-990568-1-5
BINDING: Hardcover
DIMENSIONS: 17 x 24 cm
PAGES: 56
PRICE: 15,29 €
RETAIL PRICE: 15,99 €

CHRISTMAS · ADVENTURE · FREEDOM

Four Christmas trees —yes, plastic ones— decide to escape from the shopping mall; they want to be free!

With a flawless plan, they embark on a thrilling, floor-by-floor adventure, dodging all kinds of obstacles with one clear goal: to reach the main door and make it to the forest, where they dream of being accepted by the real trees.

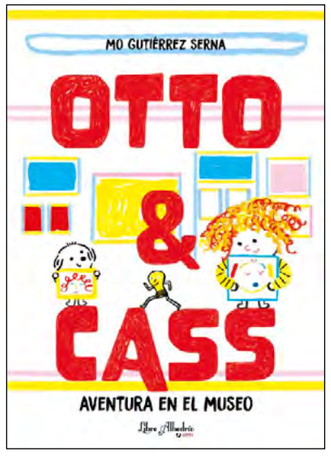

OTTO & CASS

Adventure in the museum

Written and illustrated by Mo Gutiérrez Serna

WEB
UDL
TRAILER

ISBN: 978-84-128200-1-0
BINDING: Paperback with flaps
DIMENSIONS: 17 x 24 cm
PAGES: 48
PRICE: 14,42 €
RETAIL PRICE: 15,00 €

UPPERCASE · ART · ADVENTURE

Discover the adventures of Otto and Cass, a fun, original, tender and mischievous children's comic for early readers. With a loose, playful style, fresh language and simple dialogue full of humour and warmth.

Cass and Otto dive into a magical dream to live an adventure in an imaginary museum. It begins when a lightbulb escapes from a famous painting, leaving it completely in the dark. Guided by some of the most iconic artworks in history, they chase the mischievous lightbulb—will they convince it to return to its place?

CHILDREN'S FICTION & MIDDLE GRADE







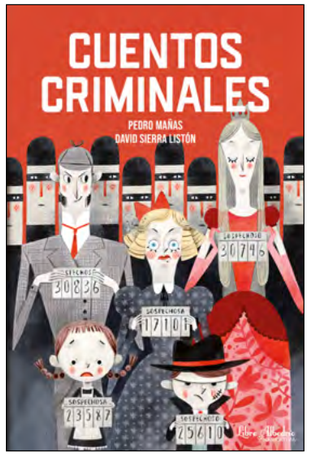

CRIME TALES
New Edition

WEB

UDL

Written by Pedro Mañas
Illustrated by David Sierra Listón

ISBN: 979-13-990568-0-8
BINDING: Paperback
DIMENSIONS: 14 x 21 cm
PAGES: 256
PRICE: 14,90 €
RETAIL PRICE: 15,50 €

DETECTIVES · MYSTERY · HUMOR

The widely-acclaimed creators of extraordinary stories, Pedro Mañas and David Sierra Listón, introduce us to Inspector Archibald Wilson, license no. 2506. Prepare to uncover the seven most astonishing—and absurd—cases of his career.

Adventure, mystery, wit, and crazy situations, some even inspired by true events—like the scammer who sold nothing less than the Eiffel Tower—are blended together in a fast-paced, fun, and addictive read. Humor and action for readers with a detective's nose and a bloodhound's cunning. Will Inspector Wilson manage to solve all these Criminal Tales?

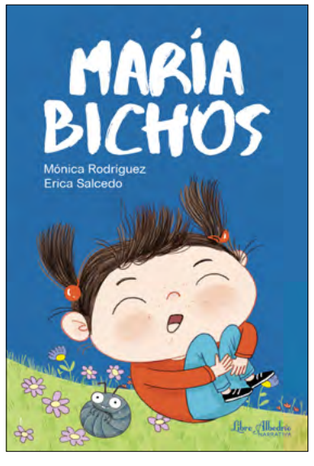

MARÍA BICHOS
New edition

WEB

UDL

Written by Mónica Rodriguez
Illustrated by Erica Salcedo

ISBN: 979-13-990568-2-2
BINDING: Paperback
DIMENSIONS: 14 x 21 cm
PAGES: 80
PRICE: 9,52 €
RETAIL PRICE: 9,90 €

HUMOR · ADVENTURES · INSECTS

This is the story of María and her bugs: Bolardo, Anita, Mariapalo, the fly, the thirteen ants that live in a matchbox, Pepito, Ra, the caterpillar, and Catarina. It is also the grandfather's story: about the time he spent twenty-three years laughing non-stop, the time he turned into a Roman, and the time he was hired at Buckingham Palace to give the temperature...

A heartwarming tale that reveals the virtues and peculiarities of its characters, and invites us to share in the bond between a grandfather and his granddaughter, as well as the believable and unbelievable stories they share.







THE SECRET BOOK OF VAMPIRES

Written and illustrated by Sol Ruiz

ISBN: 978-84-126507-4-7
BINDING: Hardcover
DIMENSIONS: 22 x 17 cm
PAGES: 84
PRICE: 17,31 €
RETAIL PRICE: 18,00 €

WEB
UDL
TRAILER

HALLOWEEN · HUMOR · HORROR

A sinister yet entertaining stroll through the gothic world of vampires, where we discover legends and characters from the vampire imagination—always with humour and a childfriendly approach, without losing the sense of mystery.

With a simple, fresh and amusing prose written in the first person by Nosferatu—a character who may look a little scary but is irresistibly endearing—constantly addressing the reader.

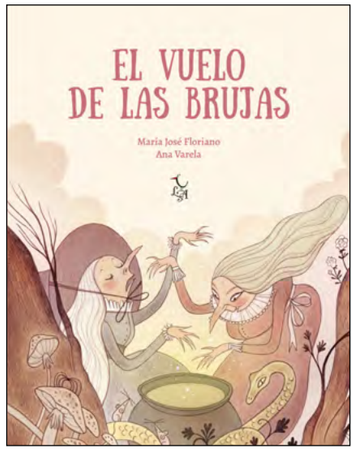

THE FLIGHT OF THE WITCHES

Written by Maria José Floriano
Illustrated by Ana Varela

ISBN: 978-84-120746-8-0
BINDING: Hardcover
DIMENSIONS: 21 x 27 cm
PAGES: 64
PRICE: 17,31 €
RETAIL PRICE: 18,00 €

WEB
UDL
TRAILER

HALLOWEEN · MAGIC · WOMEN

Fly along with our expert witch reporter, Olivia del Olivo Oloroso, and discover the most incredible witches around the world. Learn about their preferred ways of flying, their origins, stories, spells and some of their bestkept secrets.

Join this extraordinary journey in search of the most powerful witches—some famous, others little known until now.





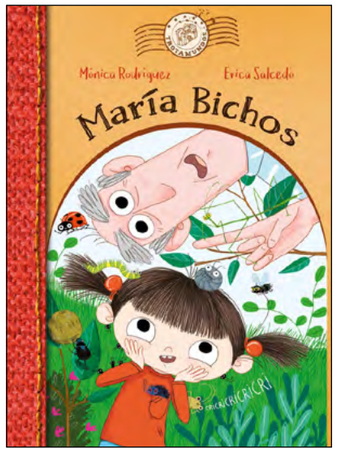

MARÍA BUGS

Written by Mónica Rodríguez
Illustrated by Erica Salcedo

ISBN: 978-84-946308-6-6
BINDING: Paperback con solapas
DIMENSIONS: 14 x 19 cm
PAGES: 80
PRICE: 8,61 €
RETAIL PRICE: 8,95 €

WEB
UDL

HUMOR · FAMILY · INSECTS

A heartwarming story about little creatures, each with its own personality, virtues, and feelings: Bolardo, Anita, Mariapalo, the fly, the thirteen ants from the matchbox, Pepito, Ra, the caterpillar, and Catarina.

This book is indeed about all these bugs and their quirks, yes—but above all, it is about the bond between a grandfather and his granddaughter, the incredible (and believable) stories they share, and, of course, about love and family.



TICK-TOCK
Four stories and a secret

Written by Diego Arboleda
Illustrated by Eugenia Ábalos

ISBN: 978-84-944172-8-3
BINDING: Paperback with flaps
DIMENSIONS: 14 x 21 cm
PAGES: 142
PRICE: 9,52 €
RETAIL PRICE: 9,90 €

WEB
UDL
TRAILER

TIME · SECRETS · STORYTELLING

Like the hands of a clock, *Tick-Tock* invites us to wander through four quarters of a clock via four interconnected firstperson stories, each playing with the reader to reveal a secret.

A delightful book about clocks, life and the passage of time, with a fresh, dynamic and clever narrative—never losing its sense of humor.

BOARD BOOKS

0-3 YEARS

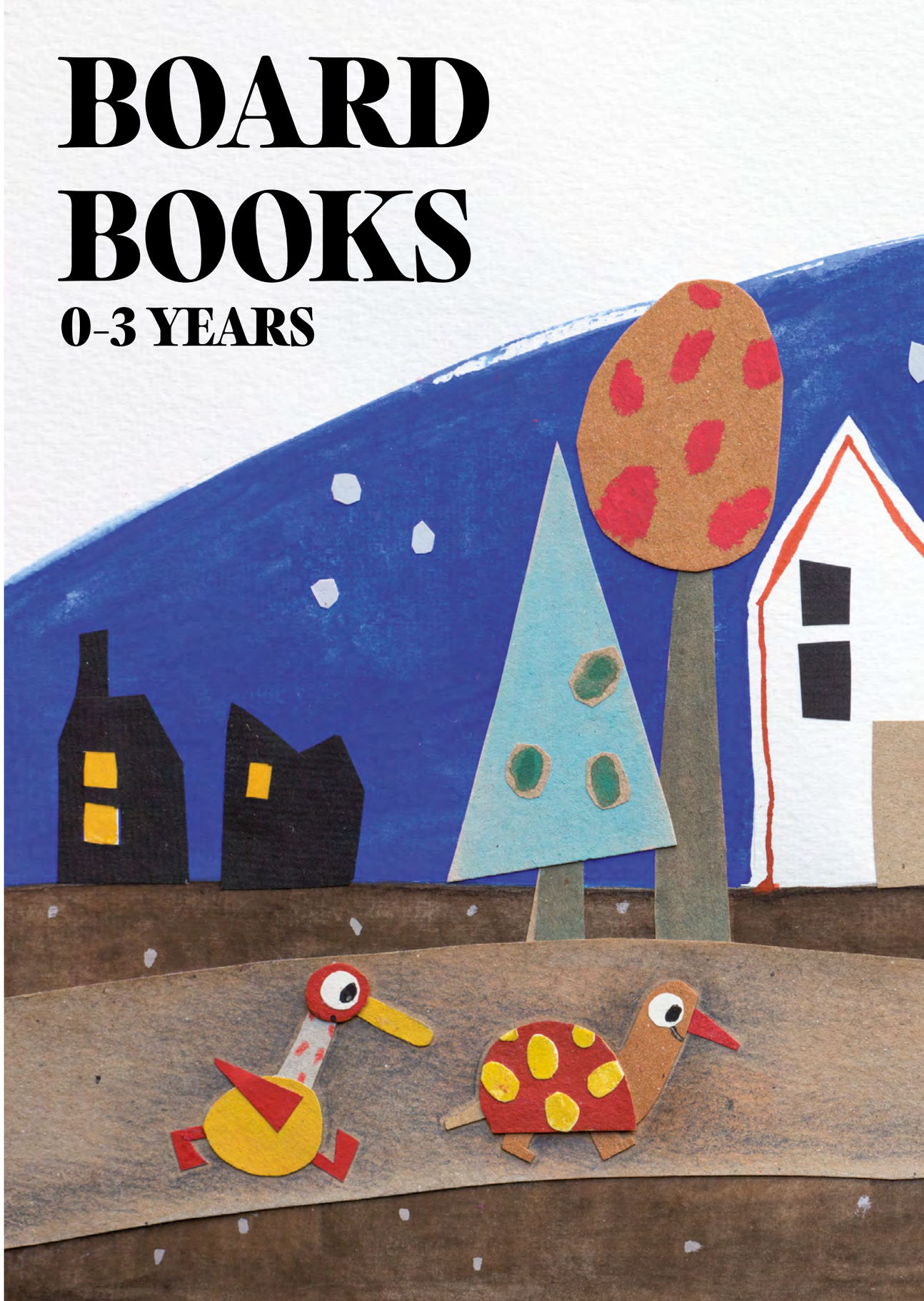

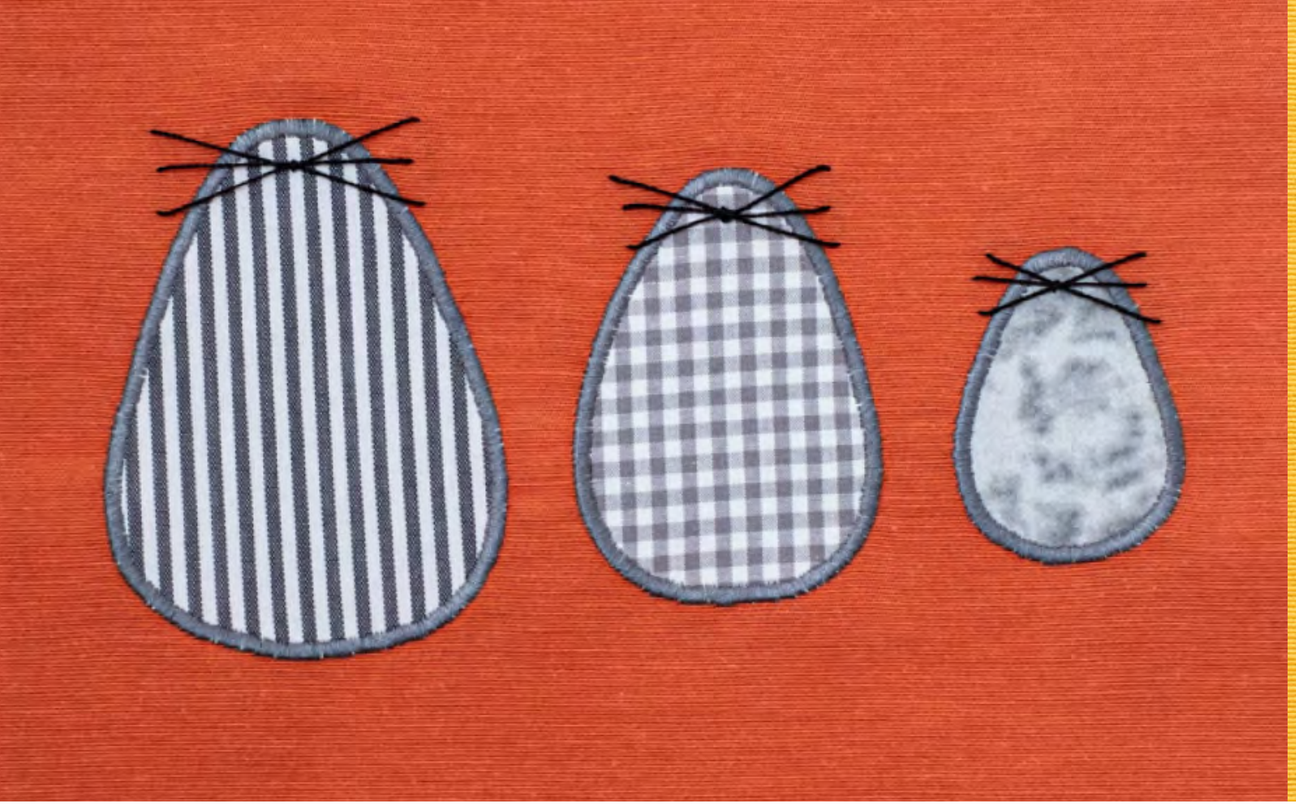

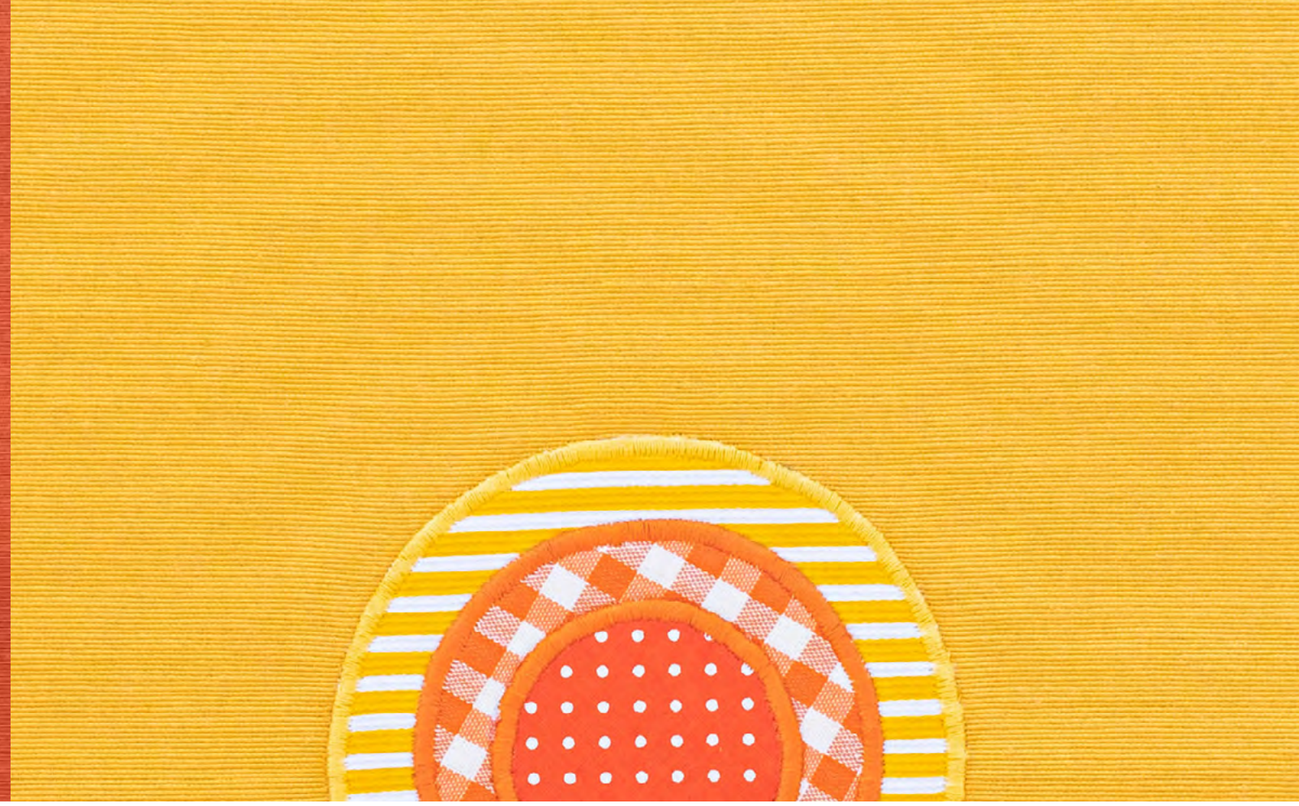



DON MELITÓN

Written by Estrella Ortiz
Illustrated by Nuria Gallardo

WEB
UDL
CANCIÓN

ISBN: 978-84-125673-3-5
BINDING: Board book
DIMENSIONS: 15,5 x 15,5 cm
PAGES: 14
PRICE: 9,62 €
RETAIL PRICE: 10,00 €

BABIES · SONG · LULLABY

Fifth and final title completing the *Sing Me a Story* collection.
Illustrations created in fabric collage resemble the notes of a simple score, inviting little ones—hand in hand with an adult—to begin reading in the most natural way: through affection, melody, and rhythm. Photographed fabric illustrations have been adapted to board-book format, with very simple motifs that encourage early stimulation.

Includes a QR code linking to a video of the song to accompany the reading experience with singing.



SOL SOLITO

Written by Estrella Ortiz
Illustrated by Nuria Gallardo

WEB
UDL
CANCIÓN

ISBN: 978-84-122392-4-9
BINDING: Board book
DIMENSIONS: 15,5 x 15,5 cm
PAGES: 14
PRICE: 9,62 €
RETAIL PRICE: 10,00 €

BABIES · SONG · LULLABY

Illustrations created in fabric collage resemble the notes of a simple score, inviting little ones—hand in hand with an adult—to begin reading in the most natural way: through affection, melody, and rhythm. Photographed fabric illustrations have been adapted to board-book format, with very simple motifs that encourage early stimulation.

Includes a QR code linking to a video of the song to accompany the reading experience with singing.



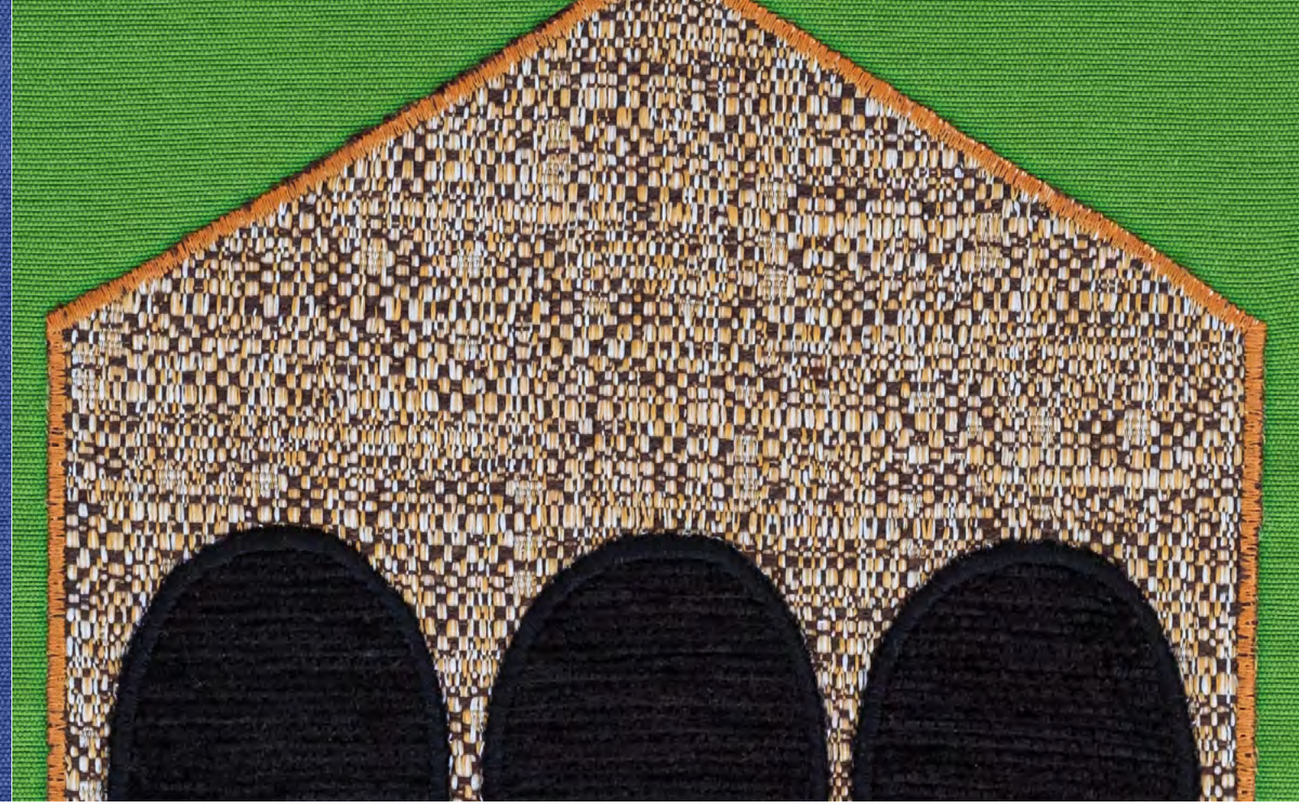



LUNA LUNERA

Written by Estrella Ortiz
Illustrated by Nuria Gallardo

ISBN: 978-84-120746-3-5
BINDING: Board book
DIMENSIONS: 15,5 x 15,5 cm
PAGES: 14
PRICE: 9,62 €
RETAIL PRICE: 10,00 €

WEB
UDL
CANCIÓN

BABIES · SONG · LULLABY

Illustrations created in fabric collage resemble the notes of a simple score, inviting little ones—hand in hand with an adult—to begin reading in the most natural way: through affection, melody, and rhythm. Photographed fabric illustrations have been adapted to board-book format, with very simple motifs that encourage early stimulation.

Includes a QR code linking to a video of the song to accompany the reading experience with singing.



TRES OVEJAS

Written by Estrella Ortiz
Illustrated by Nuria Gallardo

ISBN: 978-84-122392-3-2
BINDING: Board book
DIMENSIONS: 15,5 x 15,5 cm
PAGES: 14
PRICE: 9,62 €
RETAIL PRICE: 10,00 €

WEB
UDL
CANCIÓN

BABIES · SONG · LULLABY

Illustrations created in fabric collage resemble the notes of a simple score, inviting little ones—hand in hand with an adult—to begin reading in the most natural way: through affection, melody, and rhythm. Photographed fabric illustrations have been adapted to board-book format, with very simple motifs that encourage early stimulation.

Includes a QR code linking to a video of the song to accompany the reading experience with singing.







CINCO LOBITOS

Written by Estrella Ortiz
Illustrated by Nuria Gallardo

WEB
UDL
CANCIÓN

ISBN: 978-84-120746-1-1
BINDING: Board book
DIMENSIONS: 15,5 x 15,5 cm
PAGES: 14
PRICE: 9,62 €
RETAIL PRICE: 10,00 €

BABIES · SONG · LULLABY

Illustrations created in fabric collage resemble the notes of a simple score, inviting little ones—hand in hand with an adult—to begin reading in the most natural way: through affection, melody, and rhythm. Photographed fabric illustrations have been adapted to board-book format, with very simple motifs that encourage early stimulation.

Includes a QR code linking to a video of the song to accompany the reading experience with singing.

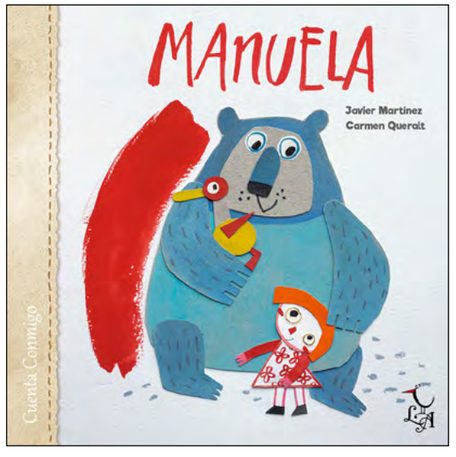

MANUELA

Written by Javier Martínez
Illustrated by Carmen Queralt

WEB
UDL

ISBN: 978-84-942313-7-7
BINDING: Board book
DIMENSIONS: 21 x 21 cm
PAGES: 32
PRICE: 12,79 €
RETAIL PRICE: 13,30 €

SOUNDS · ANIMALS · BEDTIME

Manuela is getting ready for bed after a busy day. Before sleeping she takes us through each room of her house, inviting us to discover special guests hidden everywhere. In the basement there is a secret only she and her friends know.

Discover animal sounds with Manuela, a charismatic little girl who, through humour, invites us to go to sleep with a smile.

Includes an MP3 narration downloadable via QR code.



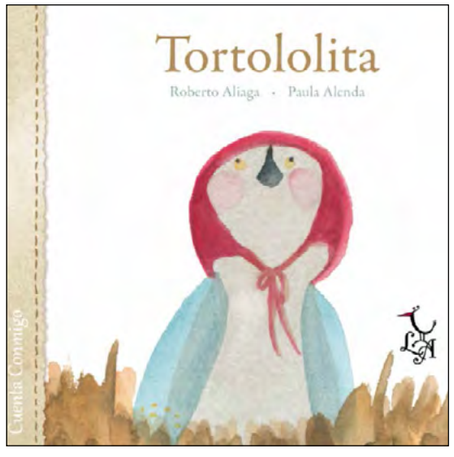

TORTOLOLITA

Written by Roberto Aliaga
Illustrated by Paula Alenda

WEB
UDL

ISBN: 978-84-942313-6-0
BINDING: Board book
DIMENSIONS: 21 x 21 cm
PAGES: 32
PRICE: 12,79 €
RETAIL PRICE: 13,30 €

FEARS · DOCTOR · FAMILY SUPPORT

Tortololita is a curious little dove. One day, when her mother leaves to go shopping, she falls from the nest and breaks her beak. What first seemed like bad luck turns into good fortune.

A beautiful story about seeing the bright side of any situation, with illustrations full of sweetness and sensitivity. A perfect bedtime book to share with little ones.

Includes an MP3 narration downloadable via QR code.



IF I WERE

Written and illustrated by Mo Gutiérrez Serna

WEB
UDL

ISBN: 978-84-947462-7-7
BINDING: Board book
DIMENSIONS: 25 x 18 cm
PAGES: 30
PRICE: 14,33 €
RETAIL PRICE: 14,90 €

COLOURS · SHAPES · IMAGINATION

«If I were a carrot, I would be a nose. If I were a nose, I would be a mountain. If I were a mountain...»

A playful chain of similarities using geometric shapes to spark creativity and spatial awareness. And...

«Mum, what would you be if you were a star?»

THANK YOU!

Libre Albedrío

WWW.EDITORIALLIBREALBEDRIO.COM